

SALT CREEK TWP -- SE

HOLMES COUNTY, OHIO T.10N, 14N-R.5W, 6W, 12W

SEE PAGE 71

SALT CREEK TWP NE

T.15N
T.14N

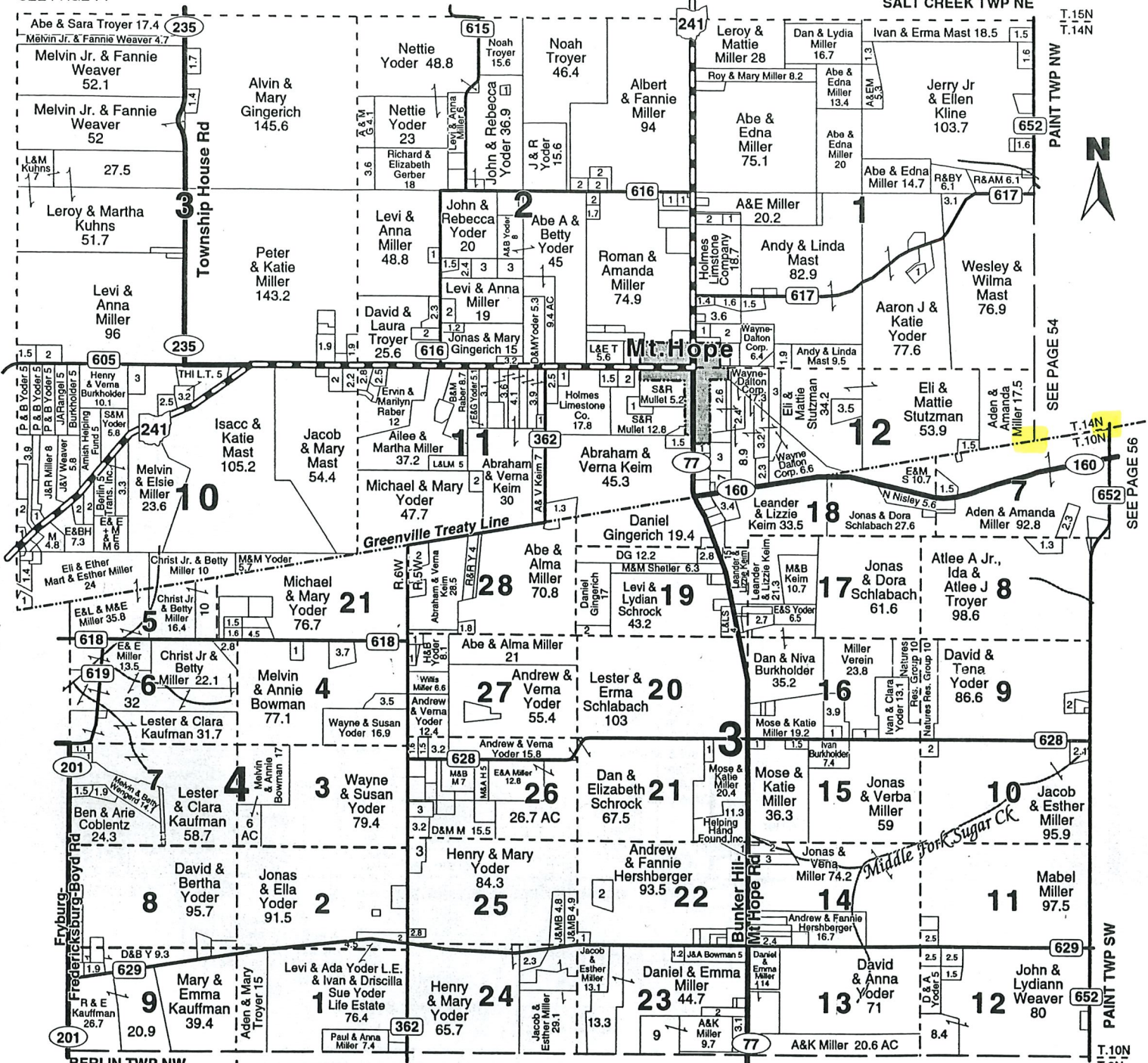

SEE PAGE 54

SEE PAGE 56

BERLIN TWP NW
SEE PAGE 24

SEE PAGE 25

© G.M.-W.P.C.I 1992, 94, 96, 98, Rev. 2000

BERLIN TWP NE

T.10N
T.9N

102 April 21st 1831. Surveyed Sec 6, 8 & R5 in the following manner, and for the following persons.

W. Oak 10 N 24 W 9. Chestnut 28 S 75 E 45.
do 30 S 34 W 36. B.

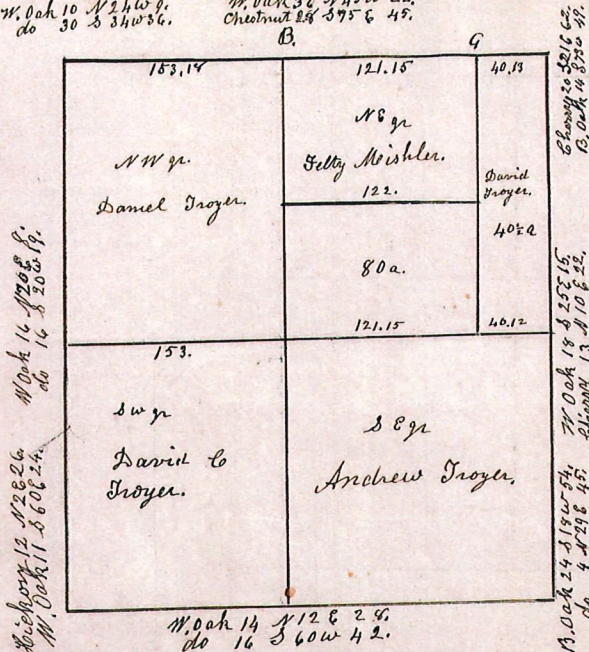

E. W. Oak 14 N 5 E 23. Gum 13 S 16 W 30.
F. B. Oak 22 N 21 W 29.
W. Oak 16 S 8 W 25.

C. W. Oak 24 S 16 E 38. do 16 N 87 E 36.
Surveyed the 90 acre piece June 3rd 1873.

5- 10, 16, 19, 3rd gr

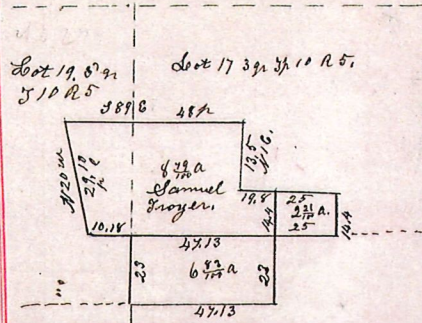

Lot 20 Lot 16, 3rd gr 10 R 5. Surveyed for Samuel Troyer Sept 18th 1859.

5, 10, 14, 18 Sept 24th 1831. Surveyed lot No 7. in 10. R 5. in the 3rd gr.

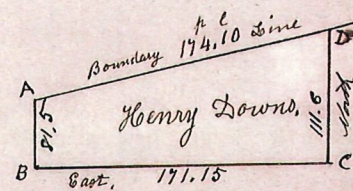

This lot is situated immediately west from the lot I surveyed for Fry in Paint Township.

5, 10, 17, 18, 19, 3rd gr 10. R 5. Military.

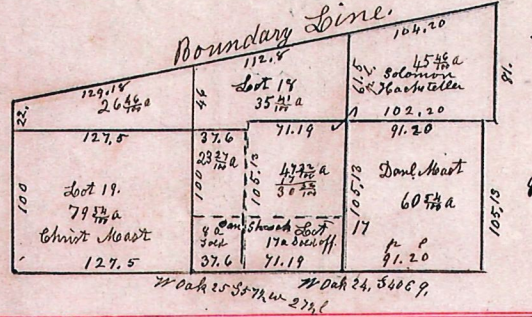

- A. B. Oak 18 S 21 E 4.
- B. W. Oak 20 N 15 W 61.
- do 18 N 13 E 74.
- C. Cherry 12 N 43 W 15.
- do 12 South 33.
- D. Stone 12 the corner.

5, 10, 6th. March 30th 1827. Surveyed lot No 6 in the 3rd gr 10. R 5. for John Fry.

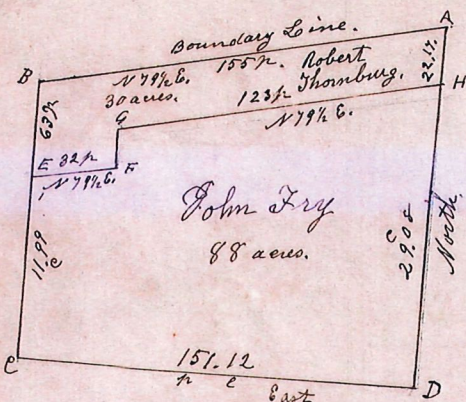

A	Cherry	9	S 43 1/2 W	18
	Plum	5	N 80 E	3 1/2
B	W. Oak	24	S 27 1/2 W	63
"	Dogwood	4	S 14 E	18
C	Cherry	12	N 44 1/2 W	14 1/2
	do	12	S 1 E	33
D	W. Oak	6	S 32 E	11
	do	5	N 25 W	14
E	W. Oak	12	S 10 W	15 1/2
	Cherry	10	N 52 W	12
F	2. Ash	15	N 59 W	30 1/2
	B. Oak	12	S 38 E	17
Q	Ironwood	6	S 31 E	5
"	W. Oak	15	S 22 1/2 W	34 1/2
H	Hickory	2	N 5 E	5
"	C. Apple	6	S 2 W	20 1/2

SALT CREEK TOWNSHIP
S.W. QTR. SECTION 10
T-14 N; R-12 W
4TH. QTR. LOT 5
T-10 N; R-16 W
HOLMES COUNTY, OHIO
(SURVEYED FOR: MART E. MILLER)

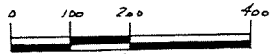

SCALE: 1" = 200'
● IRON PIN FOUND
◇ R.R. SPIKE SET
○ 3/8" LEAD WIRE WITH 1/2" CAP SET
1/2" CAP MARKED "BAKER 6133"

200100010485
Filed for Record in
HOLMES COUNTY, OH
SALLY MILLER
09-12-2001 10:43 am
SMALL PLAT 20.00
OR Book 18 Page 72 - 72
CR Vol Slpg 227

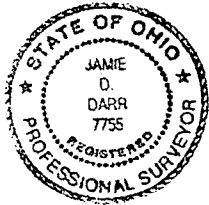

200100010485
THOMAS D
GINOLESBERGER ATTY
MILLERSBURG.

I CERTIFY THIS SURVEY TO BE CORRECT
TO THE BEST OF MY KNOWLEDGE.

JAMIE D. DARR R.S. 7755
DONALD C. BAKER SURVEYING
138 N. CLAY ST.
MILLERSBURG, OHIO, 44654
P.H. 330-674-4788
JUNE 20, 2001
#42201-M.L.DAVIS
F.L.C.-J.D.DARR

REFERENCES:
DEED VOL. 101 PAGE 1
" " 231 " 30
" " 231 " 38
" " 228 " 933
D:1 " 214 " 531

O.R. 4 PAGE 976
O.R. 36 PAGE 904

BORINGS FROM
PLAT VOL 14 PAGE 880

INDEXED

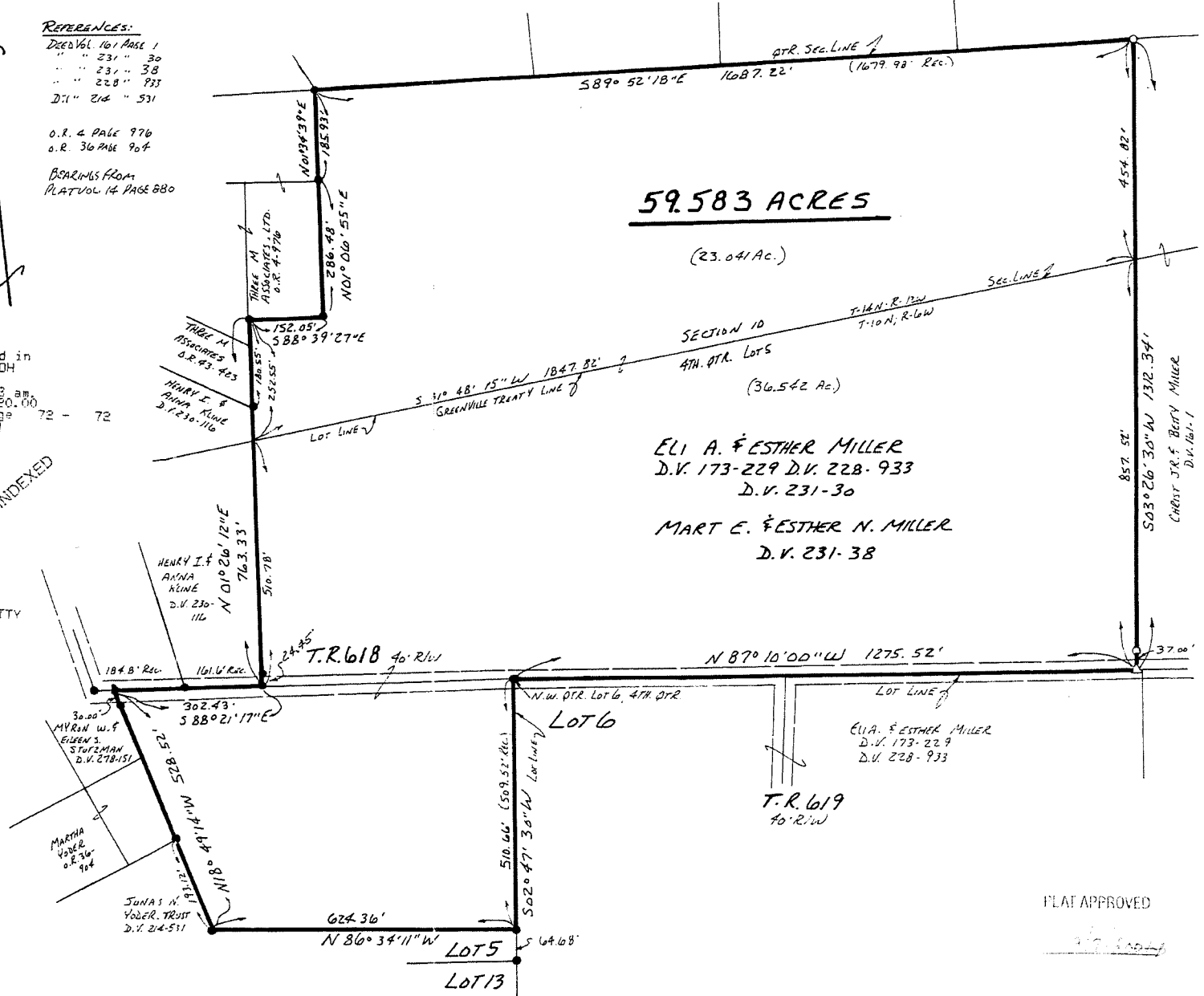

59.583 ACRES

(23.041 Ac.)

SECTION 10
4TH. QTR. LOTS
(36.542 Ac.)

ELI A. & ESTHER MILLER
D.V. 173-229 D.V. 228-933
D.V. 231-30

MART E. & ESTHER N. MILLER
D.V. 231-38

ELI A. & ESTHER MILLER
D.V. 173-229
D.V. 228-933

PLAT APPROVED

[Signature]

SALT CREEK TOWNSHIP
 3RD. QTR., LOT 28
 T-10 N; R-5 W
 HOLMES COUNTY, OHIO

SURVEYED FOR: ABRAHAM KEIM

201900003874
 B: 19 P: 3844
 FILED FOR RECORD IN
 HOLMES COUNTY, OH
 ANITA HALL, COUNTY RECORDER
 08/30/2019 11:05 AM
 SMALL PLAT, 40.00
 PAGES: 1

DRV 269 Pg. 519

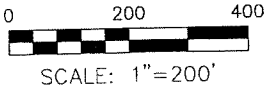

- STONE FOUND
- ▲ R.R. SPIKE FOUND
- 5/8" REBAR FOUND
- UNLESS OTHERWISE NOTED
- 5/8" REBAR SET WITH I.D. CAP
 I.D. CAP MARKED "BAKER 6938"

REFERENCES

- DEED VOL. 267 PAGE 96
- DEED VOL. 223 PAGE 336
- O.R. VOL. 248 PAGE 5846
- O.R. VOL. 257 PAGE 1395
- O.R. VOL. 265 PAGE 476
- BEARINGS ASSUMED

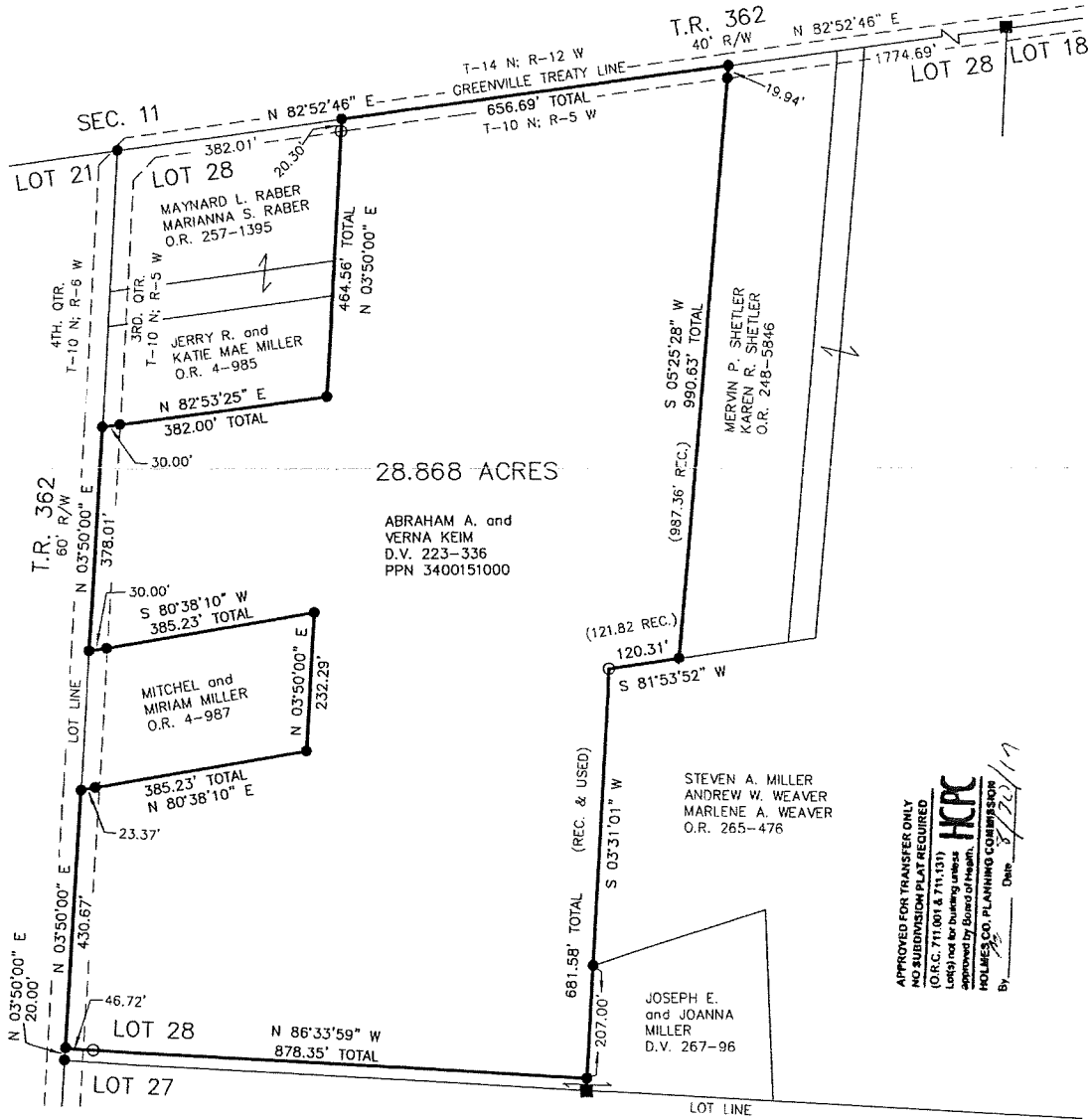

28.868 ACRES

ABRAHAM A. and
 VERNA KEIM
 D.V. 223-336
 PPN 3400151000

APPROVED FOR TRANSFER ONLY
 NO SUBMISSION PLAT REQUIRED
 (O.R.C. 711.001 & 711.131)
 (Leq) not for building unless
 approved by Board of Health
 HOLMES CO. PLANNING COMMISSION
 By: [Signature] Date: 8/22/19

PLAT APPROVED
 10/12/2018

I CERTIFY THIS SURVEY TO BE CORRECT
 TO THE BEST OF MY KNOWLEDGE.
 [Signature]
 DONALD C. BAKER P.S. 6938
 DATE: OCTOBER 2, 2018
 FDB\KES
 FILE NAME: WORK4\S-522-18\MLD



DONALD C. BAKER SURVEYING
 138 N. CLAY STREET
 MILLERSBURG, OHIO 44654
 PH. 330-674-4788
 FAX 330-674-6027

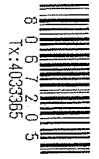

REFERENCES:

DEED VOL. 175 PAGE 501
" " 223 " 336
" " 192 " 62
" " 245 " 619

BEARINGS FROM PLAT VOL. 10 PAGE 448
SURVEYED FOR ROY YODER

SALT CREEK TOWNSHIP
SOUTH PART OF FRACTIONAL SECTION 11
T-14N; R-12W
HOLMES COUNTY, OHIO

0 50 100 200
SCALE: 1" = 100'

- STONE FOUND
- CROWS FOOT IN CONCRETE DRIVE
- △ R.R. SPIKE SET
- 5/8" REBAR WITH 10. CAP SET
- 1.D. CAP MARKED "BAKER 6938"
- ▲ R.R. SPIKE FOUND

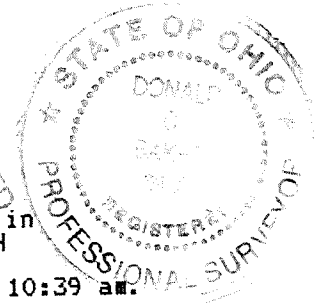

9700007351
Filed for Record in
HOLMES COUNTY, OH
SALLY MILLER
On 06-05-1997 At 10:39 am.
PLSM 20.00
Vol. 16 Page 439
of 278 page 511

I CERTIFY THIS SURVEY TO BE
CORRECT TO THE BEST OF MY
KNOWLEDGE.

Donald C. Baker

DONALD C. BAKER P.S. 6938
138 N. CLAY ST.
MILLERSBURG, OHIO 44654
PH: (330) 674-4788

APRIL 7, 1997

9700007351
LAUREL HINES ATTORNEY
MILLERSBURG, OH 44654
19197 FJM
F.C.C. - J.D. DARR

970104
APPROVED FOR TRANSFER ONLY
NO SUBDIVISION PLAT REQUIRED
(O.R.C. 711.001 & 711.131)
Lot(s) not for building unless
approved by Board of Health.
HOLMES CO. PLANNING COMM.

By *DM* Date *6/3/97*

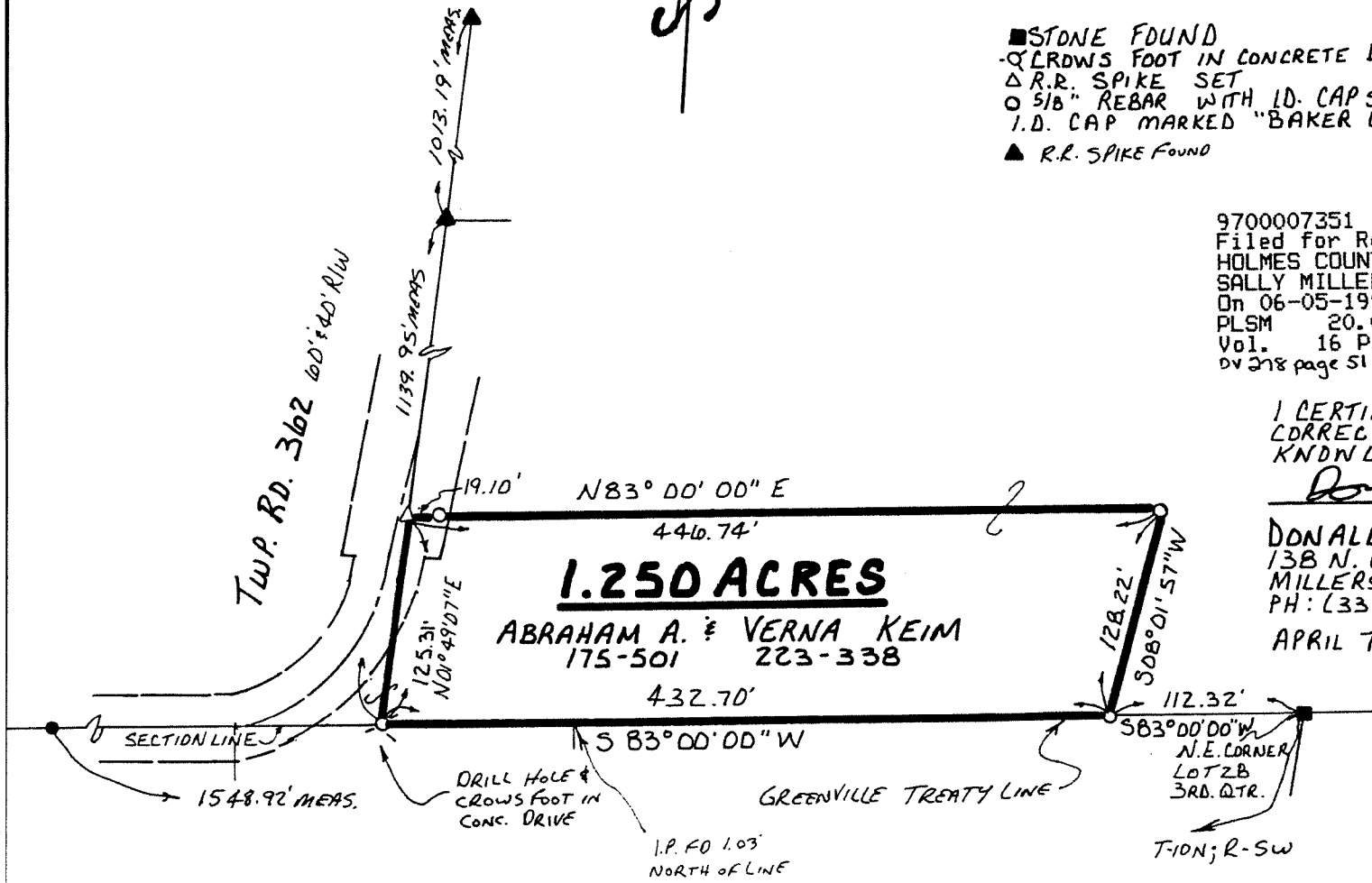

PLAT APPROVED

6/3/97 RM

SALT CREEK TOWNSHIP
 3RD. QTR., LOT 28
 T-10 N; R-5 W
 HOLMES COUNTY, OHIO

SURVEYED FOR: ABE MILLER

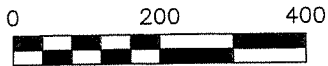

SCALE: 1"=200'

- STONE FOUND
- 5/8" REBAR FOUND
UNLESS OTHERWISE NOTED
- 5/8" REBAR SET WITH I.D. CAP
I.D. CAP MARKED "BAKER 6938"



I CERTIFY THIS SURVEY TO BE CORRECT
 TO THE BEST OF MY KNOWLEDGE.

Donald C. Baker
 DONALD C. BAKER P.S. 6938
 DATE: JAN. 16, 2019
 FDB\BJM
 FILE NAME: WORK4\S-13-19

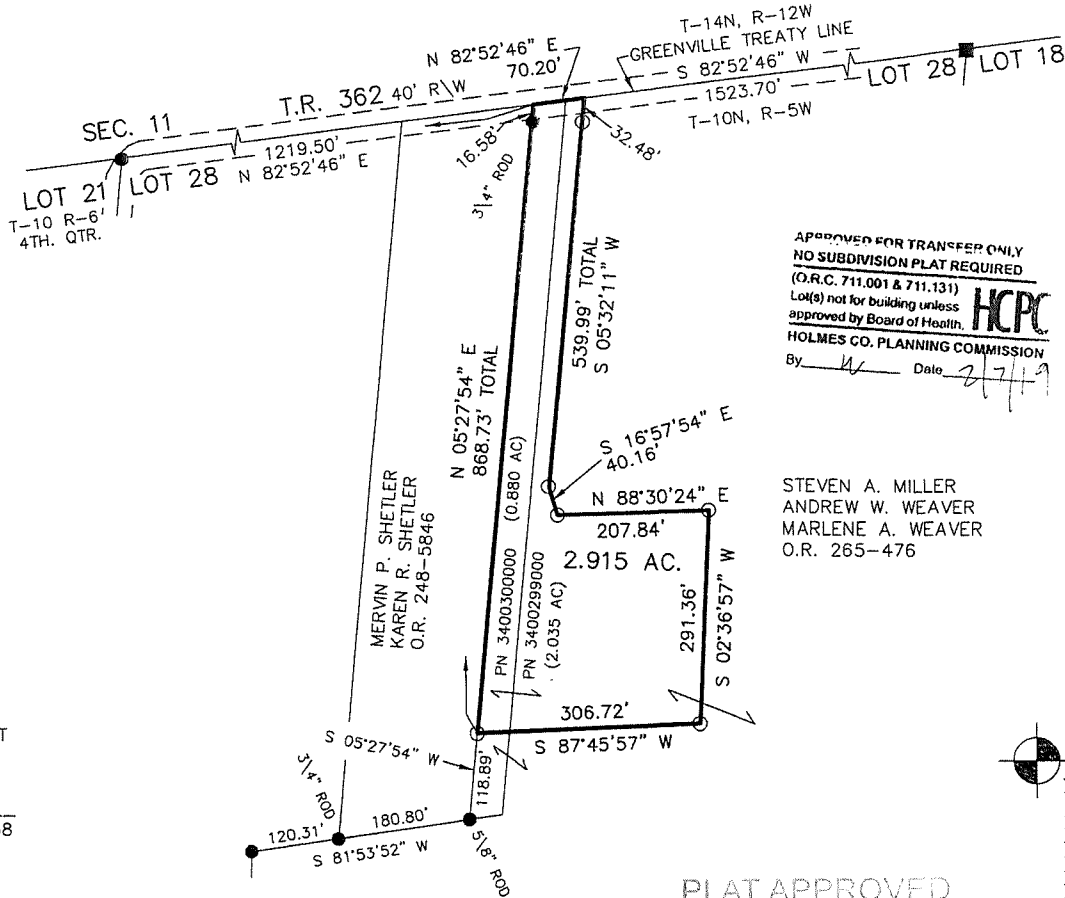

APPROVED FOR TRANSFER ONLY
 NO SUBDIVISION PLAT REQUIRED

(O.R.C. 711.001 & 711.131)
 Lot(s) not for building unless
 approved by Board of Health.



HOLMES CO. PLANNING COMMISSION
 By: *[Signature]* Date: 2/7/19

STEVEN A. MILLER
 ANDREW W. WEAVER
 MARLENE A. WEAVER
 O.R. 265-476

REFERENCES
 O.R. VOL. 265 PAGE 476
 O.R. VOL. 248 PAGE 5846
 PLAT VOL. 10 PAGE 448
 BEARINGS ASSUMED



BAKER SURVEYING, LLC
 138 N. CLAY STREET
 MILLERSBURG, OHIO 44654
 PH. 330-674-4788
 FAX 330-674-6027

PLAT APPROVED

1/23/2019

201900000679
 B: 19 P: 3678
 FILED FOR RECORD IN
 HOLMES COUNTY, OH
 ANITA HALL, COUNTY RECORDER
 02/15/2019 10:31 AM
 SMALL PLAT - 40.00
 PAGES: 1

ORV 266 PG 6676

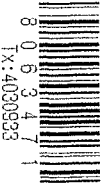

VILLAGE OF MT. HOPE
 PART OF OUTLOT 86
 SALT CREEK TOWNSHIP
 FRACTIONAL SECTION 12
 T-14 N; R-12 W
 HOLMES COUNTY, OHIO

SURVEYED FOR: ERVIN S. YODER

0 100 200



SCALE: 1"=100'

- P.K. NAIL FOUND
- 5/8" REBAR FOUND UNLESS OTHERWISE NOTED
- P.K. NAIL SET
- 5/8" REBAR SET WITH I.D. CAP I.D. CAP MARKED "BAKER 6938"



I CERTIFY THIS SURVEY TO BE CORRECT TO THE BEST OF MY KNOWLEDGE.

Aaron L. Gerber
 AARON L. GERBER P.S. 8379
 DATE: NOV. 18, 2019
 ALG\CES
 FILE NAME: WORK5\S-522-19\CNK

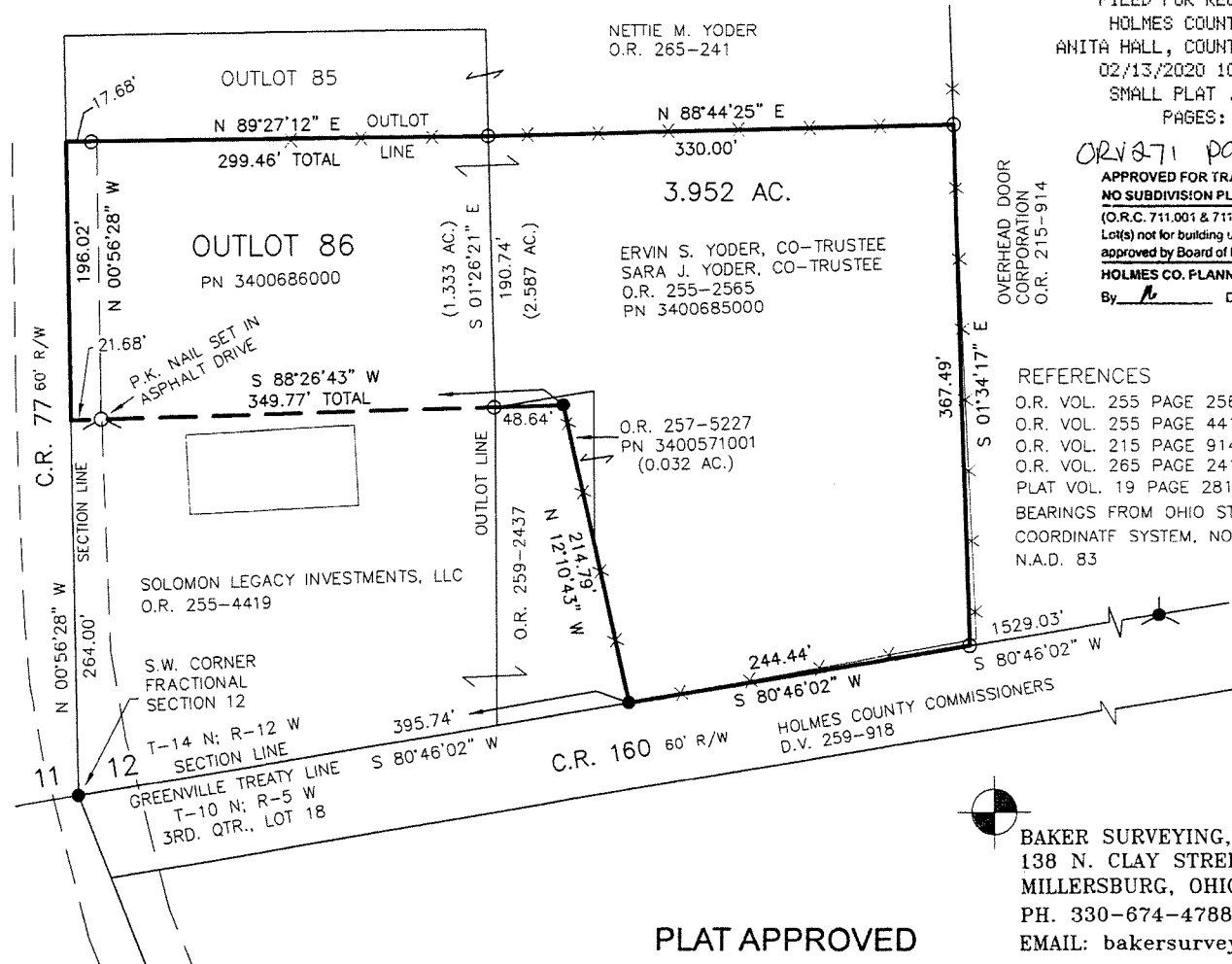

20200006810
 B: 19 P: 4004
 FILED FOR RECORD IN
 HOLMES COUNTY, OH
 ANITA HALL, COUNTY RECORDER
 02/13/2020 10:49 AM
 SMALL PLAT . 40.00
 PAGES: 1

OR 271 page III
 APPROVED FOR TRAFFIC
 NO SUBDIVISION PLAT RECORD
 (O.R.C. 711.001 & 711.131)
 Lot(s) not for building unless
 approved by Board of Health.
 HOLMES CO. PLANNING COMMISSION
 By *h* Date *2/11/20*

REFERENCES
 O.R. VOL. 255 PAGE 2565
 O.R. VOL. 255 PAGE 4419
 O.R. VOL. 215 PAGE 914
 O.R. VOL. 265 PAGE 241
 PLAT VOL. 19 PAGE 2816
 BEARINGS FROM OHIO STATE PLANE
 COORDINATE SYSTEM, NORTH ZONE,
 N.A.D. 83

BAKER SURVEYING, LLC
 138 N. CLAY STREET
 MILLERSBURG, OHIO 44654
 PH. 330-674-4788
 EMAIL: bakersurveying@gmail.com

PLAT APPROVED
2/11/2020

SALT CREEK TOWNSHIP
N.E. QTR. SECTION 11 (FRACTIONAL SECTION)
TWP.-14N RANGE-12W
HOLMES COUNTY, OHIO

SPLIT
APPROVED
890302

166116

This 1.500 acre plat is approved for residential wastewater treatment.

12/6/89
 Date

J.M. Group
 Sanitarian

HOLMES LIMESTONE CO.
 19262

MIKE D. & EDNA
 MILLER 238-546

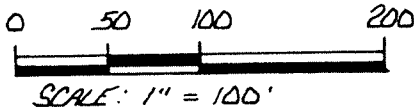

- STONE FOUND
- ▲ R.R. SPIKE FOUND
- IRON PIN FOUND
- △ R.R. SPIKE SET
- 5/8" REBAR WITH 1.0. CAP SET
 1.0. CAP MARKED "BAKER 6938"

BEARINGS FROM PLAT VOL. 3 PAGE 25-B.

REFERENCES

PLAT VOL. 3 PAGE 16
 PLAT VOL. 7 PAGE 510

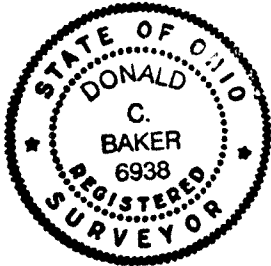

I CERTIFY THIS SURVEY TO BE CORRECT
 TO THE BEST OF MY KNOWLEDGE.

Donald C. Baker
 DONALD C. BAKER P.S. 6938
 4321 T.R. 252
 GLENMONT, OHIO

Nov. 22, 1989

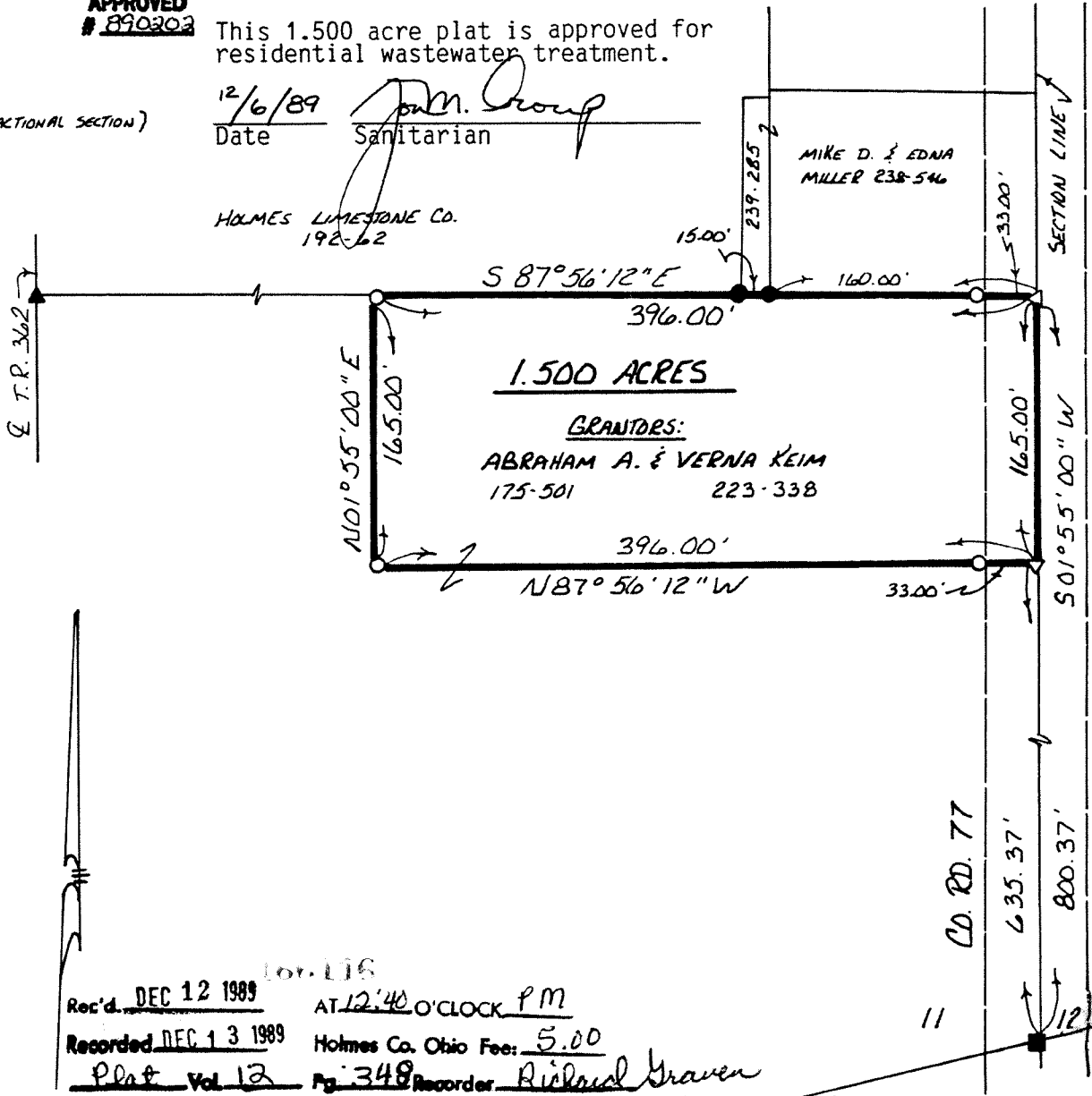

Rec'd. DEC 12 1989

AT 12:40 O'CLOCK P.M.

Recorded DEC 13 1989

Holmes Co. Ohio Fee: 5.00

Plat Vol 12

Pg. 348 Recorder *Richard Graven*

Deed Vol. 245 Page 619

James
 LOT 18 3RD QTR.

933-MS

VOL 12
 PAGE 348

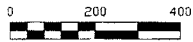

- ▲ P.K. NAIL FOUND
- ▲ R.R. SPIKE FOUND
- 5/8" REBAR FOUND
- STONE FOUND
- 5/8" REBAR WITH I.D. CAP SET I.D. CAP MARKED "BAKER 6938"



SALT CREEK TOWNSHIP
3RD. QTR., LOTS 17, 18 & 19
T-10 N; R-5 W
HOLMES COUNTY, OHIO
SURVEYED FOR: LIZZIE KEIM

Instrument Book Page
200500029748 OR 19 527

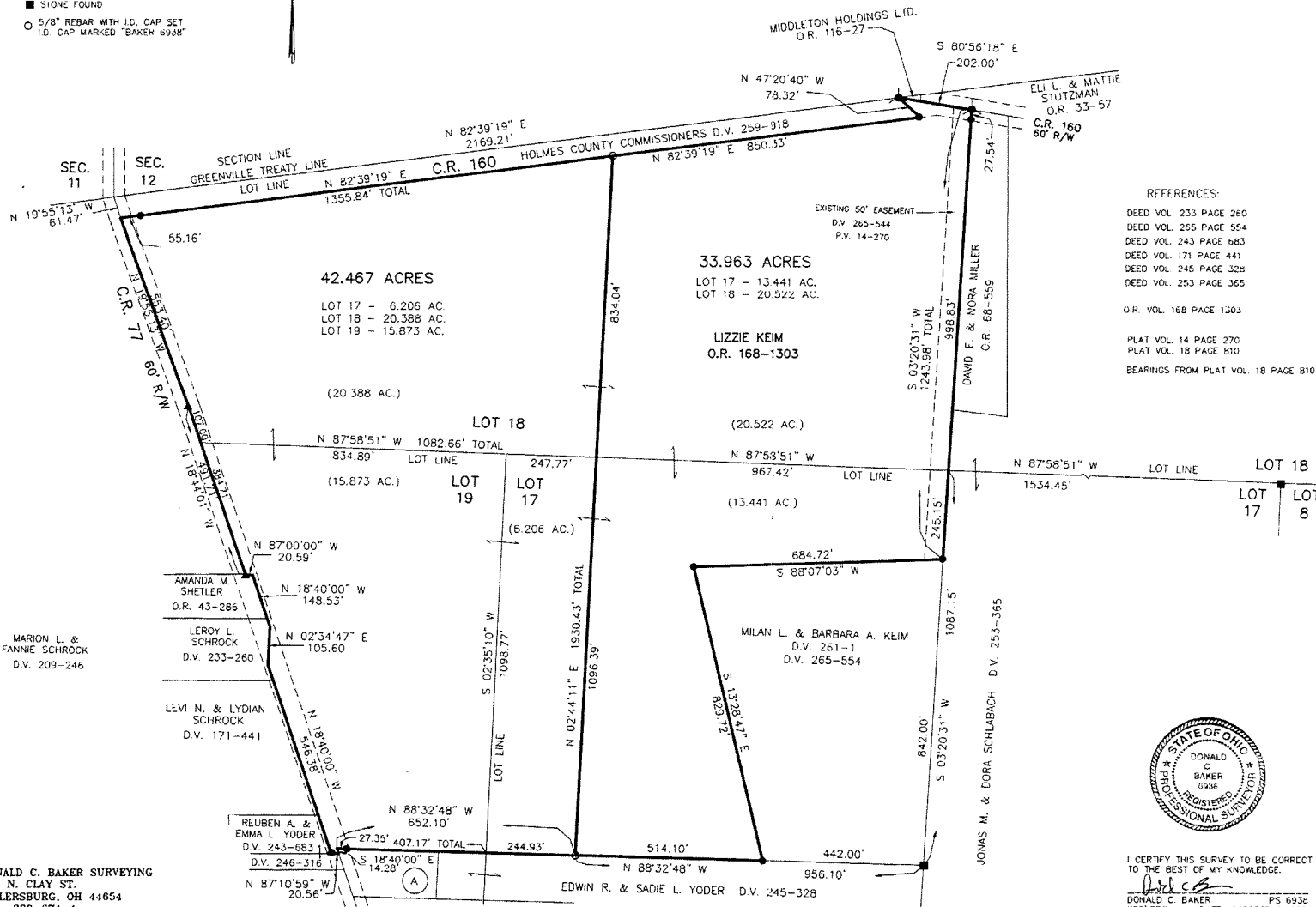

- REFERENCES:
- DEED VOL 233 PAGE 280
 - DEED VOL 265 PAGE 554
 - DEED VOL 243 PAGE 683
 - DEED VOL 171 PAGE 441
 - DEED VOL 245 PAGE 328
 - DEED VOL 253 PAGE 365
 - OR. VOL 168 PAGE 1303
 - PLAT VOL 14 PAGE 270
 - PLAT VOL 18 PAGE 810
 - BEARINGS FROM PLAT VOL 18 PAGE 810

200500029748
Filed For Record in
HOLMES COUNTY, OH
SALLY MILLER
10-20-2004 At 12:54 pm.
PLAT NO. 42-20
OR Book 19 Page 527 - 527
ORV 184 Page 631 - 633

200500029748
THOMAS D
GINOLESBERGER ATTY
MILLERSBURG, OH



I CERTIFY THIS SURVEY TO BE CORRECT TO THE BEST OF MY KNOWLEDGE.
Donald C. Baker
DONALD C. BAKER PS 6938
RESVERZ DATE: OCTOBER 8, 2004
File Name: C:\ORVS\5-715-04\MLD

PLAT APPROVED
John Larson

(A) MARION L. & FANNIE SCHROCK
D.V. 209-246

AMANDA M. SHETLER
O.R. 43-286

LEROY L. SCHROCK
D.V. 233-260

LEVI N. & LYDIAN SCHROCK
D.V. 171-441

REUBEN A. & EMMA L. YODER
D.V. 243-683

(A) N 87°10'58" W 20.56'

EDWIN R. & SADIE L. YODER D.V. 245-328

MILAN L. & BARBARA A. KEIM
D.V. 261-1
D.V. 265-554

JONES M. & DORA SCHLABACH D.V. 253-365

DAVID E. & NORA MILLER
C.R. 68-559

ELI L. & MATTIE STUTZMAN
O.R. 33-57

MIDDLETON HOLDINGS L.I.D.
O.R. 116-27

EXISTING 50' EASEMENT
D.V. 265-544
P.V. 14-270

S. 03°20'31" W 245.15' TOTAL

HOLMES COUNTY COMMISSIONERS D.V. 259-918

SECTION LINE GREENVILLE TREATY LINE
LOT LINE N 82°39'19" E 2169.21' C.R. 160

42.467 ACRES
LOT 17 - 6.206 AC.
LOT 18 - 20.388 AC.
LOT 19 - 15.873 AC.
(20.388 AC.)

33.963 ACRES
LOT 17 - 13.441 AC.
LOT 18 - 20.522 AC.

LIZZIE KEIM
O.R. 168-1303

LOT 18

N 87°58'51" W 1082.66' TOTAL
834.89' LOT LINE
(15.873 AC.)

N 87°58'51" W 967.42' LOT LINE
(13.441 AC.)

N 87°58'51" W 1534.45' LOT LINE

LOT 19
N 87°00'00" W 20.59'
N 18°40'00" W 148.53'
N 02°34'47" E 105.60'

LOT LINE S 02°35'10" W 1098.77'
N 02°44'11" E 1930.43' TOTAL
1086.39'

684.72'
S 88°07'03" W

1087.15'

N 88°32'48" W 652.10'
27.35' 407.17' TOTAL
N 18°40'00" E 14.28'

514.10' 442.00' 956.10'

(A) N 87°10'58" W 20.56'

SALT CREEK TOWNSHIP
N.W. QTR. SECTION 12
T-14 N; R-12 W
3RD. QTR., LOT 18
T-10 N; R-5 W
HOLMES COUNTY, OHIO

REFERENCES:

DEED VOL. 185 PAGE 396
DEED VOL. 201 PAGE 740
DEED VOL. 243 PAGE 328
DEED VOL. 255 PAGE 772
DEED VOL. 259 PAGE 918

O.R. VOL. 32 PAGE 576
O.R. VOL. 33 PAGE 57

PLAT VOL. 8 PAGE 184
PLAT VOL. 12 PAGES 214 & 946

BEARINGS FROM PLAT VOL. 12 PAGE 214

SURVEYED FOR ELI STUTZMAN

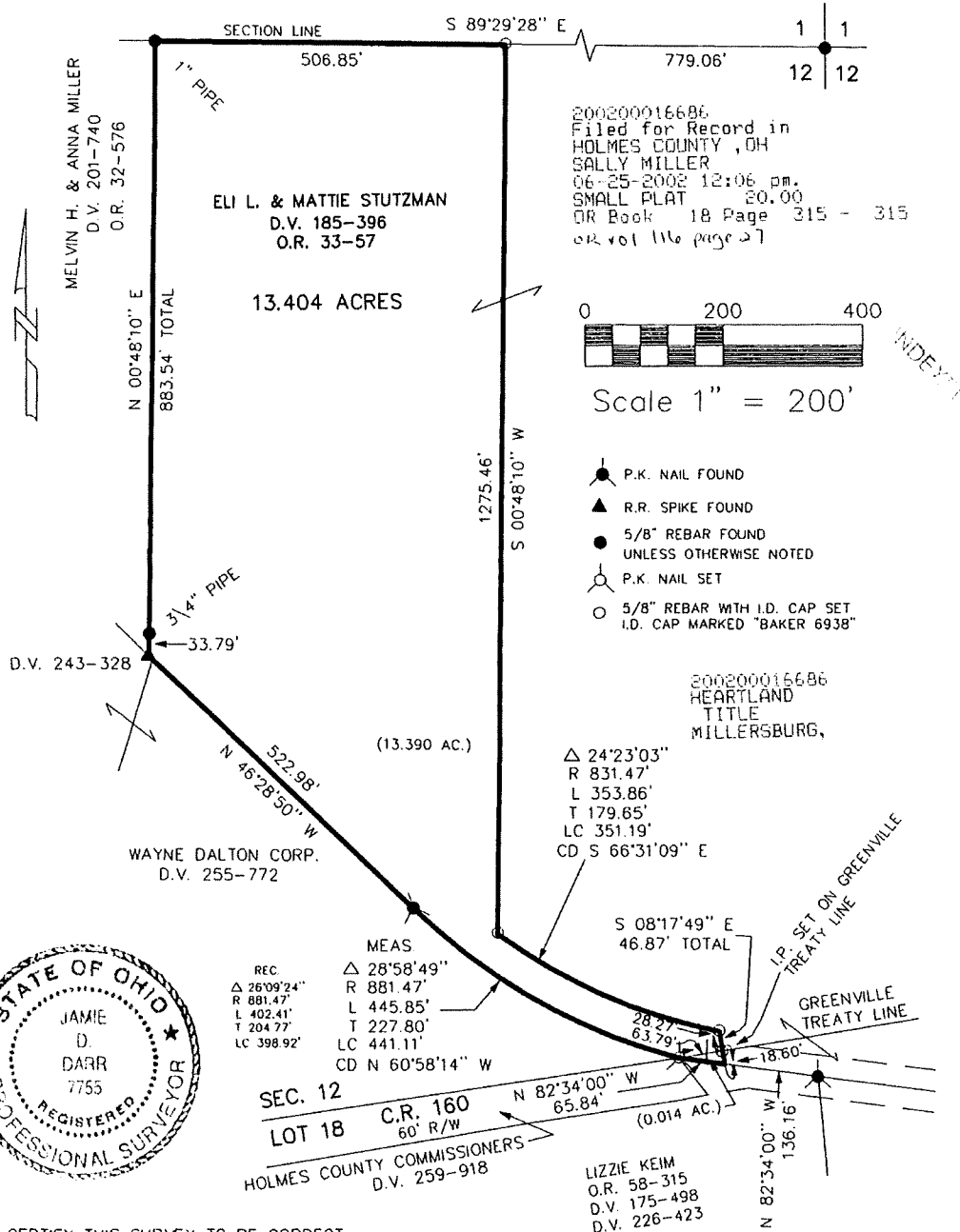

I CERTIFY THIS SURVEY TO BE CORRECT
TO THE BEST OF MY KNOWLEDGE.

JAMIE D. DARR P.S. 7755

ADD/ FCC DATE: MAY 21, 2002

File name: C:\JOBS1\S-324-02\ERZ

PLAT APPROVED

DONALD C. BAKER SURVEYING
138 N. CLAY ST.
MILLERSBURG, OHIO 44654
PH. 330-674-4788
FAX 330-674-6027

SALT CREEK TOWNSHIP
N.E. QTR. FRACTIONAL SECTION 12
T-14N; R-12W
3RD. QTR. LOT 7
T-10N; R-5W
HOLMES COUNTY, OHIO

REFERENCES:
DEED VOL. 173 PAGE 411
DEED VOL 185 PAGE 396

BEARINGS FROM DEED VOL. 173 PAGE 411

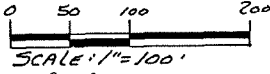

- 1/8" IRON PIN FOUND
- 5/8" RE BAR WITH I.D. CAP SET
- I.D. CAP MARKED "BAKER 6938"

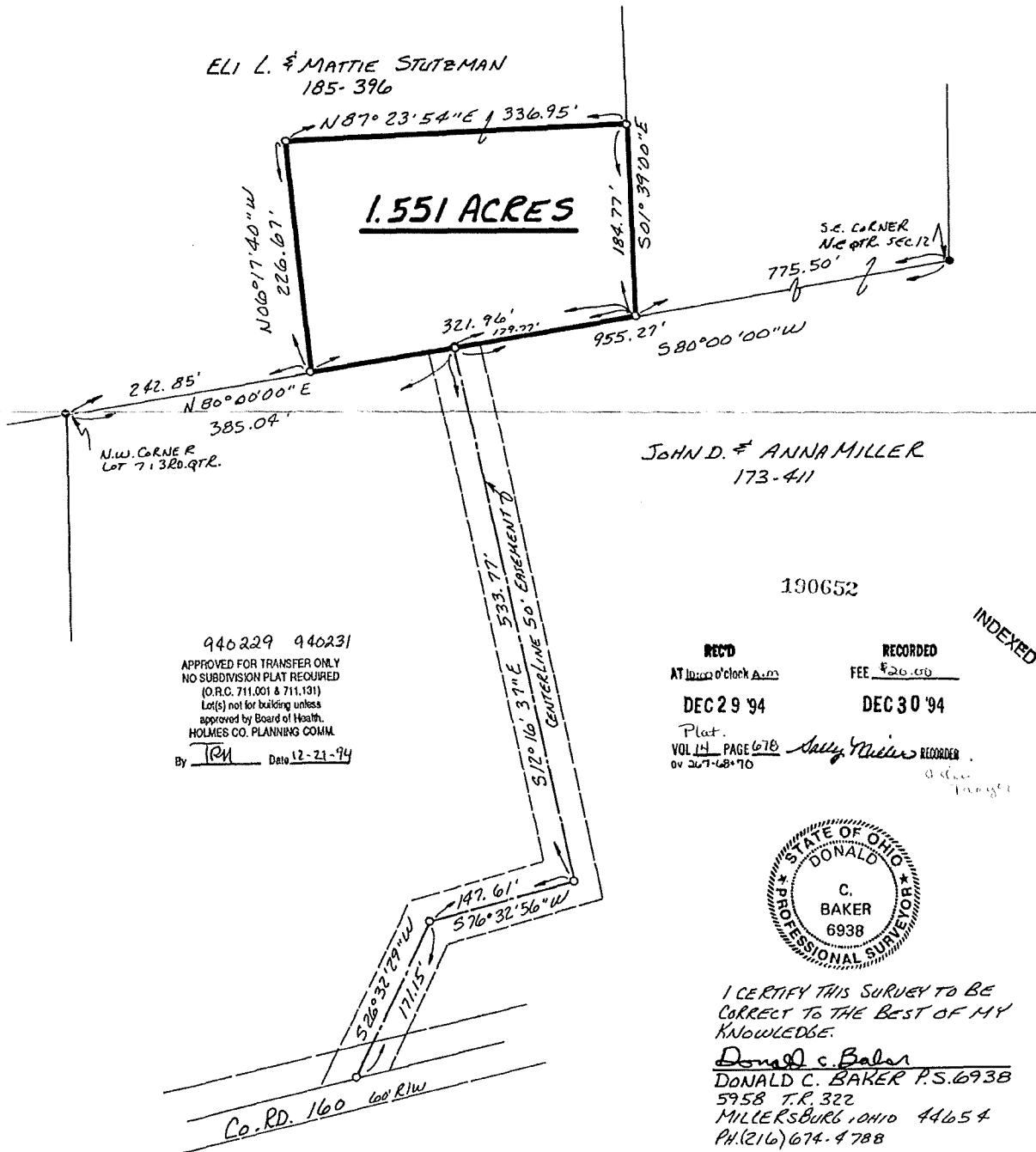

ELI L. & MATTIE STUTEMAN
185-396

1.551 ACRES

S.E. CORNER
N.E. QTR. SEC. 12

N.W. CORNER
LOT 7, 3RD. QTR.

JOHN D. & ANNA MILLER
173-411

190652

940229 940231
 APPROVED FOR TRANSFER ONLY
 NO SUBDIVISION PLAT REQUIRED
 (O.R.C. 711.001 & 711.131)
 Lot(s) not for building unless
 approved by Board of Health.
 HOLMES CO. PLANNING COMM.
 By TPH Date 12-21-94

REC'D AT 10:00 o'clock A.M.
 DEC 29 '94
 Platted
 VOL 14 PAGE 678
 BY 267-68-70

RECORDED FEE \$20.00
 DEC 30 '94
 RECORDED BY Dave Miller

INDEXED



I CERTIFY THIS SURVEY TO BE
CORRECT TO THE BEST OF MY
KNOWLEDGE.

Donald C. Baker
 DONALD C. BAKER P.S. 6938
 5958 T.R. 322
 MILLERSBURG, OHIO 44654
 PH. (216) 674-4788
 MAY 5, 1994

22694 MLS

PLAT 14 PAGE 678
18 187 940

**SALT CREEK TOWNSHIP
FRACTIONAL SECTION 12
T-14 N; R-12 W
HOLMES COUNTY, OHIO**

SURVEYED FOR: SAM YODER

REFERENCES:

O.R. VOL. 33 PAGE 57
O.R. VOL. 51 PAGES 594 & 950
PLAT VOL. 17 PAGE 482
BEARINGS FROM PLAT VOL. 17 PAGE 482

080135

APPROVED FOR TRANSFER ONLY
NO SUBDIVISION PLAT REQUIRED
(O.R.C. 711.001 & 711.131)
Lot(s) not for building unless
approved by Board of Health,
HOLMES CO. PLANNING COMM.

By AD Date 7/24/02

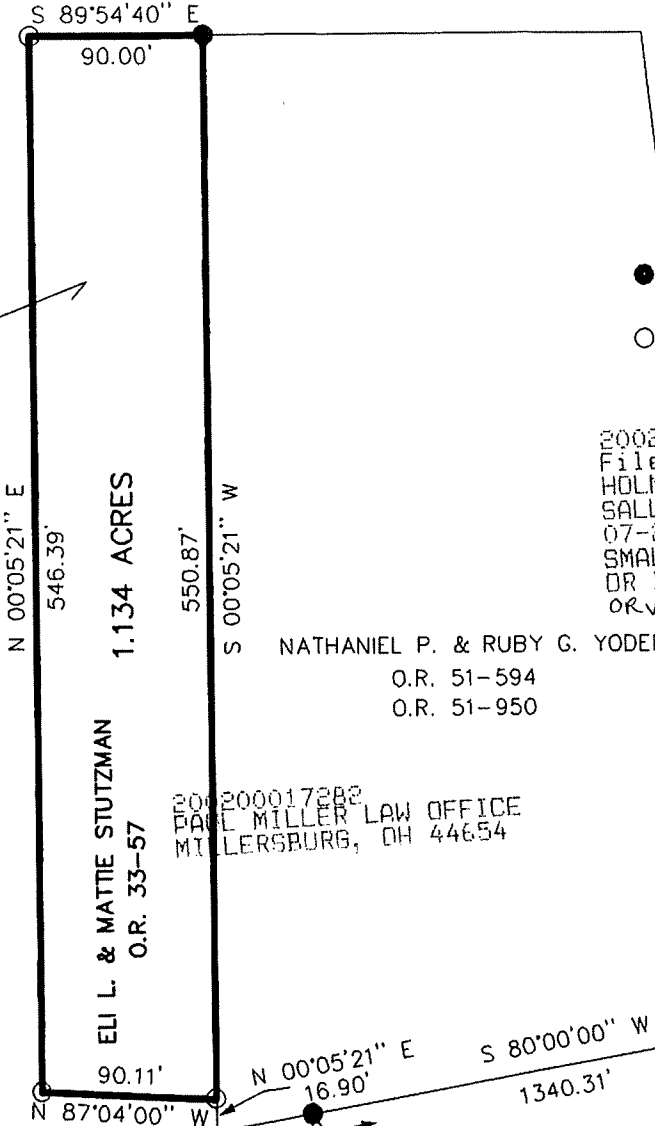

NATHANIEL P. & RUBY G. YODER
O.R. 51-594
O.R. 51-950

200017282
SALLY MILLER LAW OFFICE
MILLERSBURG, OH 44654

200200017282
Filed for Record in
HOLMES COUNTY, OH
SALLY MILLER
07-26-2002 02:06 pm.
SMALL PLAT 20.00
OR Book 18 Page 341 - 341
OR vol 118 page 799

INDEXED

T-14 N; R-12 E
T-10 N; R-5 E
3RD QTR.

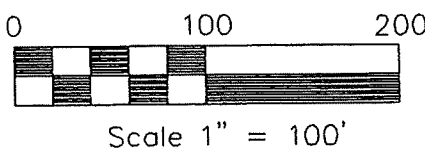

PLAT APPROVED
7/25/2002

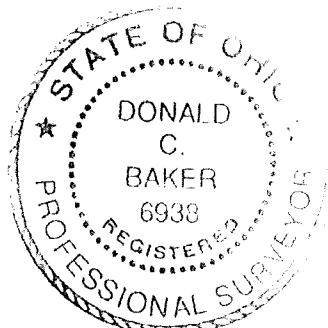

I CERTIFY THIS SURVEY TO BE CORRECT
TO THE BEST OF MY KNOWLEDGE.

Donald C Baker
DONALD C. BAKER P.S. 6938

JUNE 14, 2002 FDB\FCC
File Name: C:\JOBS1\S-440-02\ERZ

DONALD C. BAKER SURVEYING
138 N. CLAY ST.
MILLERSBURG, OHIO 44654
PH. 330-674-4788
FAX 330-674-6027

ELI L. &
MATTIE
STUTZMAN
D.R. 33-57

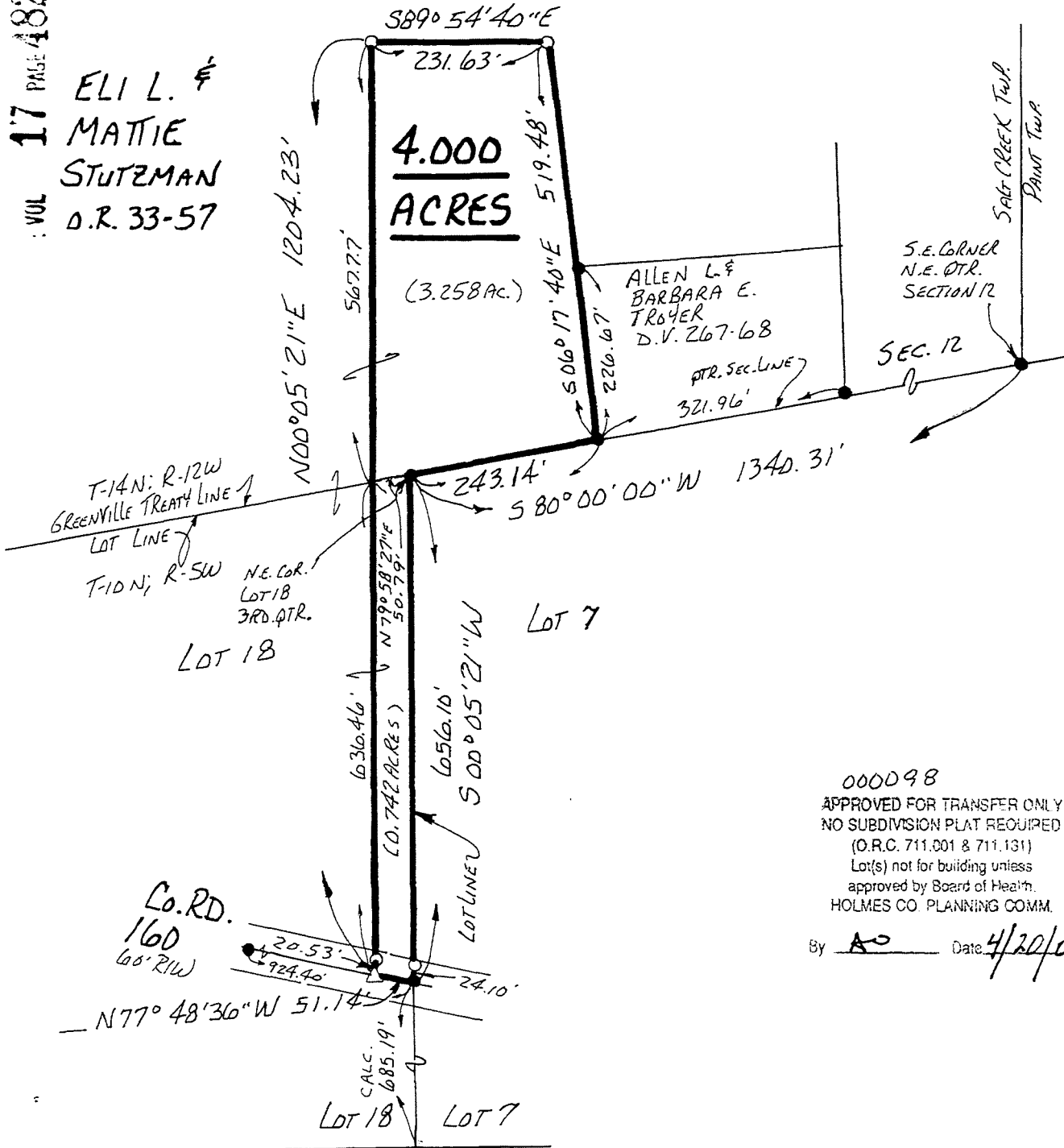

REFERENCES:
DEED Vol. 267 Page 68
" " 267 " 9
" " 185 " 396
D.R. Vol. 33 Page 57
PLAT Vol. 14 Page 678
" " 12 " 786
BEARINGS FROM PLAT Vol. 14 Page 678.

SALT CREEK TWP.
N.E. QTR.
T-14N
3RD. QTR.
T-10N
HOLMES CO.
(SURVEY)
D 100
SCALE:
● 1/8" = 100'
△ R.R.
○ 5/8" = 100'
I.D.

2000000
Filed for
HOLMES CO.
SALLY M.
On 05-03
SMALL PLAT
OR Book
or vol 3

000098
APPROVED FOR TRANSFER ONLY
NO SUBDIVISION PLAT REQUIRED
(O.R.C. 711.001 & 711.131)
Lot(s) not for building unless
approved by Board of Health.
HOLMES CO. PLANNING COMM.
By AO Date 4/20/00

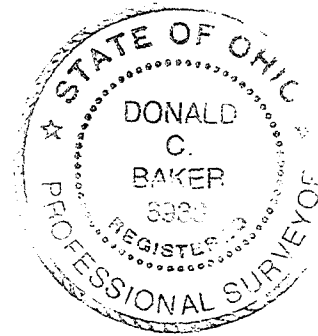

PLAT APPROVED
4/21/00

I CERTIFY
TO THE
Don
DONALD
DONALD
138 N
MILLER
PH. 63
MARCI

2000000
PAUL MI
MILLERS

SALT CREEK TOWNSHIP
 S.E. QTR. SECTION 10
 N.W. QTR. SECTION 11
 T-14 N; R-12 W
 4TH. QTR., LOT 21
 T-10 N; R-6 W
 HOLMES COUNTY, OHIO

SURVEYED FOR: MICHAEL YODER

REFERENCES

- DEED VOL 189 PAGE 387
- DEED VOL 176 PAGE 501
- DEED VOL 223 PAGE 338
- DEED VOL 278 PAGE 799
- O.R. VOL. 13 PAGE 406
- O.R. VOL. 41 PAGE 364
- O.R. VOL. 46 PAGE 752
- O.R. VOL. 81 PAGE 216
- O.R. VOL. 123 PAGE 687
- O.R. VOL. 190 PAGE 2950
- O.R. VOL. 196 PAGES 2217 & 2212
- PLAT VOL. 16 PAGES 462, 805 & 961
- PLAT VOL. 17 PAGES 171, 290 & 803
- BEARINGS FROM PLAT VOL. 17 PAGE 290

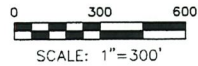

- STONE FOUND
- ▲ R.R. SPIKE FOUND
- 5/8" REBAR FOUND UNLESS OTHERWISE NOTED
- 5/8" REBAR SET WITH I.D. CAP I.D. CAP MARKED "BAKER 6938"

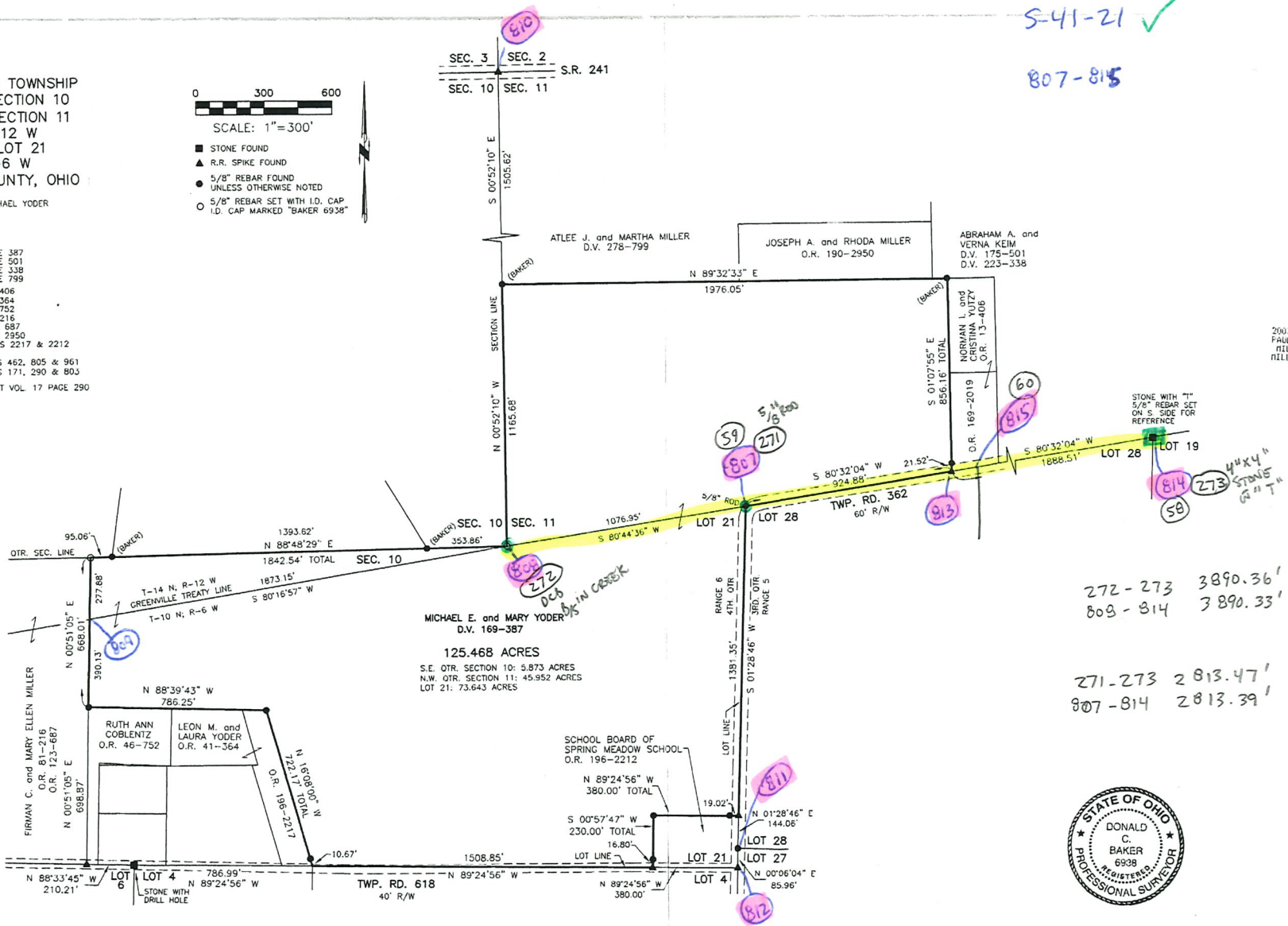

S-41-21 ✓
 807-815

Instrument Book Page
 200700050915 DR 19 1068

200700050915
 Filed for Record in
 HOLMES COUNTY, OH
 SALLY MILLER
 07-02-2007 at 01:26 pm.
 PLAT THEO 45.20
 DR Book 19 Page 1068 - 1068
 ORV 198 page 331

200700050915
 PAUL A.
 MILLER LAW
 MILLERSBURG OH

272-273 3890.36'
 809-814 3890.33'
 271-273 2813.47'
 807-814 2813.39'



I CERTIFY THIS SURVEY TO BE CORRECT
 TO THE BEST OF MY KNOWLEDGE:
 [Signature]
 DONALD C. BAKER P.S. 6938
 DATE: MAY 3, 2007
 REVISED: JUNE 1, 2007
 FDB/KES
 FILE NAME: WORK3\5-2015-07\ERZ

359°59'60"
 354°59'47"

 80°00'13"

DONALD C. BAKER SURVEYING
 138 N. CLAY STREET
 MILLERSBURG, OHIO 44654
 PH. 330-674-4788
 FAX 330-674-6027

PLAT APPROVED
 6/13/2007

SALT CREEK TOWNSHIP
 N.E. & N.W. QTRS. SECTION 12
 T-14 N; R-12 W
 3RD. QTR., LOT 18
 T-10 N; R-5 W
 HOLMES COUNTY, OHIO

SURVEYED FOR: ANDREW STUTZMAN

REFERENCES:

- DEED VOL. 185 PAGE 396
- DEED VOL. 267 PAGE 9
- O.R. VOL. 33 PAGES 54 & 57
- O.R. VOL. 51 PAGES 594 & 950
- O.R. VOL. 118 PAGE 799
- O.R. VOL. 172 PAGE 2499
- O.R. VOL. 174 PAGE 1503
- PLAT VOL. 5 PAGE 33
- PLAT VOL. 12 PAGES 171 & 938
- PLAT VOL. 14 PAGE 678
- PLAT VOL. 17 PAGES 133, 482 & 793
- PLAT VOL. 18 PAGES 315 & 341
- PLAT VOL. 19 PAGE 153
- BEARINGS FROM PLAT VOL. 17 PAGE 482

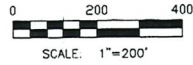

- STONE FOUND
- ▲ R.R. SPIKE FOUND
- P.K. NAIL FOUND
- 5/8" REBAR FOUND UNLESS OTHERWISE NOTED
- △ R.R. SPIKE SET
- 5/8" REBAR WITH I.D. CAP SET I.D. CAP MARKED "BAKER 6938"

S-41-21
 827-835

Instrument 200600044640 Book Page 19 758

200600044640
 Filed for Record in
 HOLMES COUNTY, OH
 SALLY MILLER
 07-11-2006 At 02:18 pm.
 PLAT NO. 43-20
 OR Book 19 Page 758 - 758
 OR 190 pages 964-971

200400044640
 PAUL A.
 MILLER LAW
 MILLERSBURG, OH

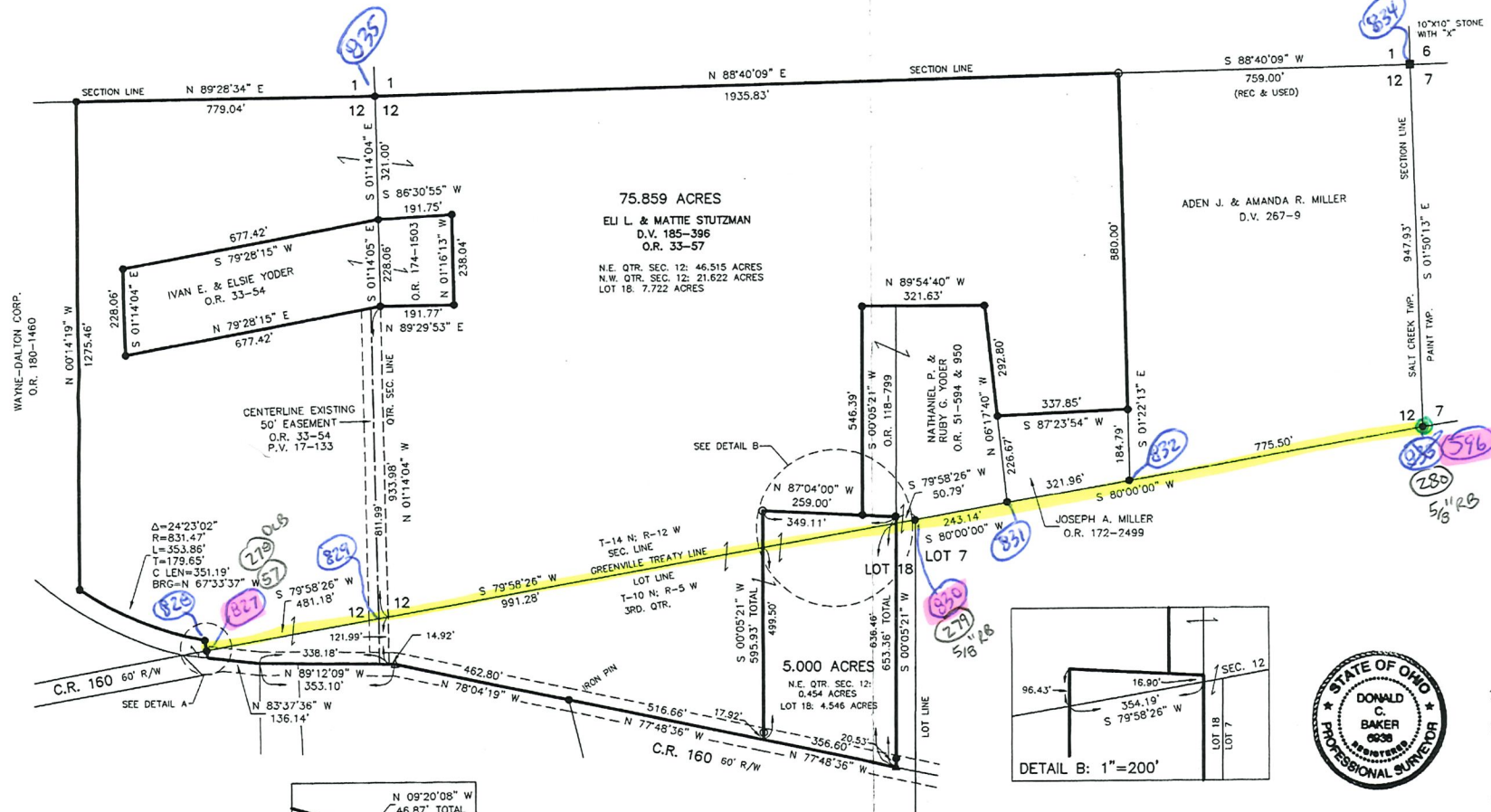

WAYNE-DALTON CORP.
 O.R. 180-1480

CENTERLINE EXISTING
 50' EASEMENT
 O.R. 33-54
 P.V. 17-133

Δ=24°23'02"
 R=831.47'
 L=353.86'
 T=179.65'
 C LEN=351.19'
 BRC=N 67°33'37" W

T-14 N; R-12 W
 SEC. LINE
 GREENVILLE TREATY LINE
 T-10 N; R-5 W
 3RD. QTR.

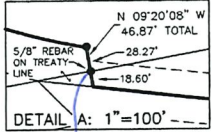
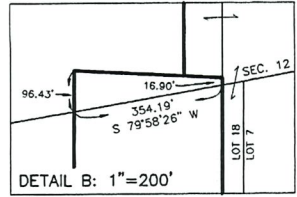

279-280 1340.54'
 830-833 1340.60'
 816-279 1877.40'
 827-830 1877.44'

I CERTIFY THIS SURVEY TO BE CORRECT
 TO THE BEST OF MY KNOWLEDGE.
 Donald C. Baker
 DATE: MAY 16, 2006 PS 6938
 DONALD C. BAKER
 FDB/ERZ-KES
 File Name: C:\WORK\S\336-06\ERZ

PLAT APPROVED
 6/12/2006

DONALD C. BAKER SURVEYING
 138 N. CLAY ST.
 MILLERSBURG, OH 44654
 PH: 330-674-4788
 FAX: 330-674-8027

278-280 3218.38'
 827-833 3218.04'
 275-280 5450.95'
 820-833 5451.04'

816-280 3217.95'
 827-833 3218.04'

S-41-21

816-826 ✓

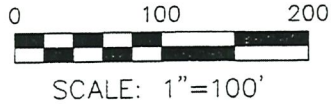

- ▲ R.R. SPIKE FOUND
- P.K. NAIL FOUND
- 5/8" REBAR FOUND UNLESS OTHERWISE NOTED
- MAG NAIL SET
- 5/8" REBAR SET WITH I.D. CAP I.D. CAP MARKED "BAKER 6938"

VILLAGE OF MT. HOPE
PART OF OUTLOT 86
SALT CREEK TOWNSHIP
FRACTIONAL SECTION 12
T-14 N; R-12 W
HOLMES COUNTY, OHIO

SURVEYED FOR: HOLMES DIVERSIFIED SERVICES, LTD.

RETRACEMENT SURVEY OF
O.R. VOL. 235 PAGE 2883

REFERENCES
DEED VOL. 181 PAGE 356
O.R. VOL. 235 PAGE 2883
PLAT VOL. 19 PAGE 527
BEARINGS FROM PLAT VOL. 19 PAGE 527

APPROVED FOR TRANSFER ONLY
NO SUBDIVISION PLAT REQUIRED

(O.R.C. 711.001 & 711.131)
Lot(s) not for building unless
approved by Board of Health.



HOLMES CO. PLANNING COMMISSION

By: *AW* Date: *8/21/15*
201500095772

B: 19 P: 2816
FILED FOR RECORD IN
HOLMES COUNTY, OH
ANITA HALL, COUNTY RECORDER
09/14/2015 12:15 PM
SMALL PLAT: 46.00

PAGES: 1
ORV 253 PG 5153



I CERTIFY THIS SURVEY TO BE CORRECT
TO THE BEST OF MY KNOWLEDGE.

A.L.G.
AARON L. GERBER P.S. 8379
DATE: SEPTEMBER 6, 2013
ALG\KES
FILE NAME: WORK5\S-412-13\AG-MD
REVISED NAME AUGUST 10, 2015

DONALD C. BAKER SURVEYING
138 N. CLAY STREET
MILLERSBURG, OHIO 44654
PH. 330-674-4788
FAX 330-674-6027
EMAIL: bakersurveying@gmail.com

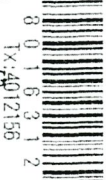

275-278 2232.56'
820-816 2233.00

275-277 2169.26'
820-317 2169.21'

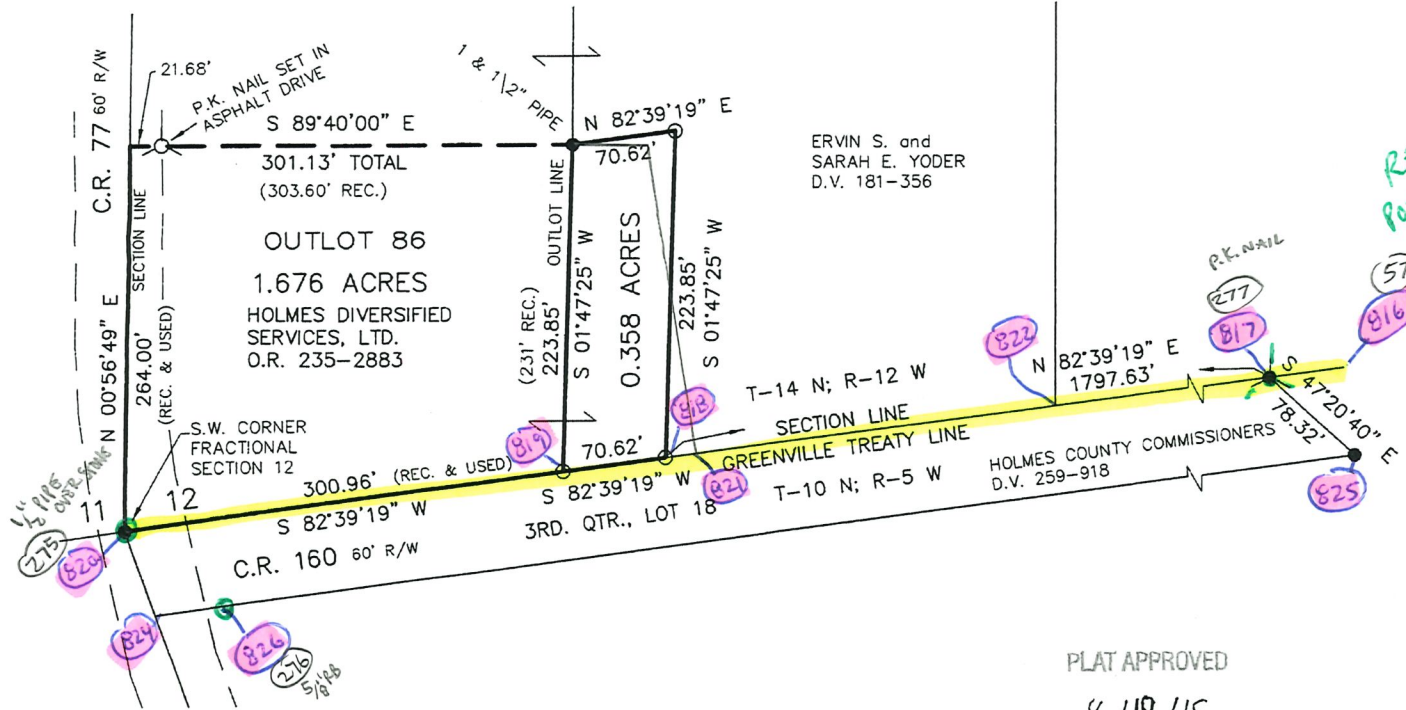

ERVIN S. and
SARAH E. YODER
D.V. 181-356

Handwritten notes in pink and blue circles: 822, 817, 816, 825, 824, 826, 823, 827, 828, 829, 830, 831, 832, 833, 834, 835, 836, 837, 838, 839, 840, 841, 842, 843, 844, 845, 846, 847, 848, 849, 850, 851, 852, 853, 854, 855, 856, 857, 858, 859, 860, 861, 862, 863, 864, 865, 866, 867, 868, 869, 870, 871, 872, 873, 874, 875, 876, 877, 878, 879, 880, 881, 882, 883, 884, 885, 886, 887, 888, 889, 890, 891, 892, 893, 894, 895, 896, 897, 898, 899, 900.

PLAT APPROVED
8/18/15

823 SPK