

JEFFERSON TWP.-NORTH

KNOX COUNTY, OHIO T.9N-R.10W

#169-19

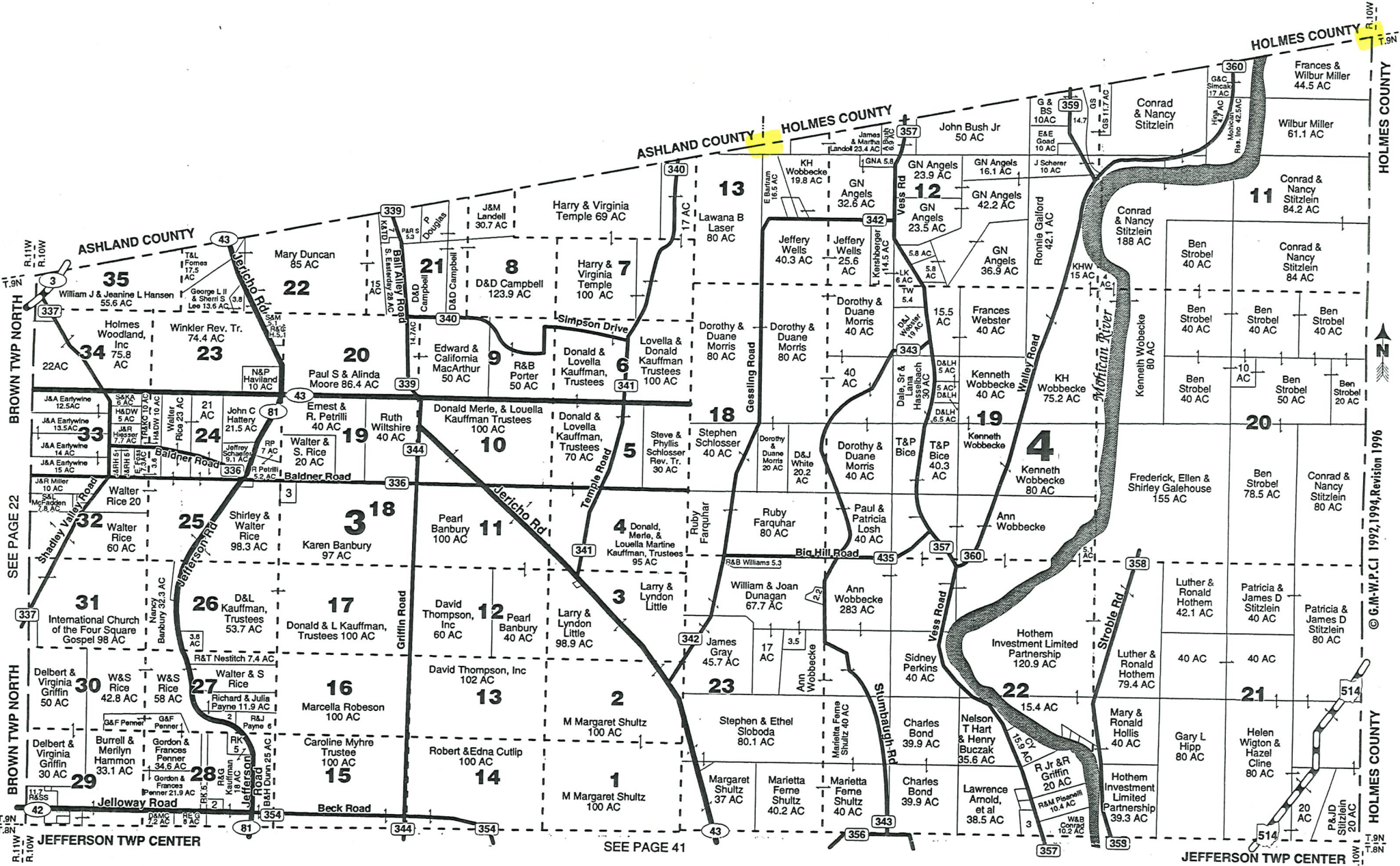
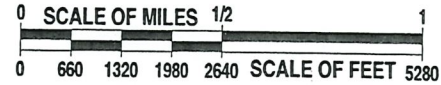

SEE PAGE 22

SEE PAGE 41

© G.M.W.P.C.I. 1992,1994,Revision 1996

42



February 10, 2021

- 1 inch -
Scale - 1:4,800 1 inch = 400 feet
1 inch = 0.076 miles

Knox County, OH; Bruce Harris & Associates

Copyright 2020 Knox County, Ohio and Bruce Harris & Associates, Inc

SURVEY PLAT MAP SHOWING THE RESULTS OF A SURVEY TO LOCATE AND MONUMENT LAND ACQUIRED BY MAE SIDLE LONG L.E., ROY A SIDLE, VERNA SIDLE JOHNSON, DOROTHY SIDLE ARNHOLT AND DONALD E. SIDLE, 1/4 EACH.

LOCATED IN
 ASHLAND CO., HANOVER TWP, NE 1/4 SEC-25, T-19, R-16
 HOLMES CO., KNOX TWP, SW 1/4 SEC-30, T-19, R-15
 KNOX CO., JEFFERSON TWP, 1ST QUARTER, LOT-3, T-9, R-10

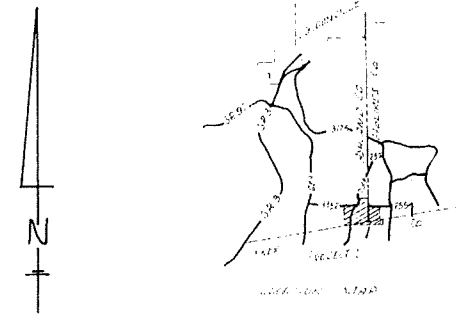

NOTES

1. Bearings refer to the grid meridian of the Ohio Coordinate System, North Zone, as determined by Polaris observations.
2. Bearings are accurate within a probable error of 1 minute of the value given with respect to the stated meridian.
3. All measurements are taken to the top center of monuments.

LEGEND

- Top of monument
- × Stake
- Iron nail
- Iron pipe
- Iron rod
- Iron spike
- Iron nail
- Iron pipe
- Iron rod
- Iron spike
- Iron nail
- Iron pipe
- Iron rod
- Iron spike
- Iron nail
- Iron pipe
- Iron rod
- Iron spike

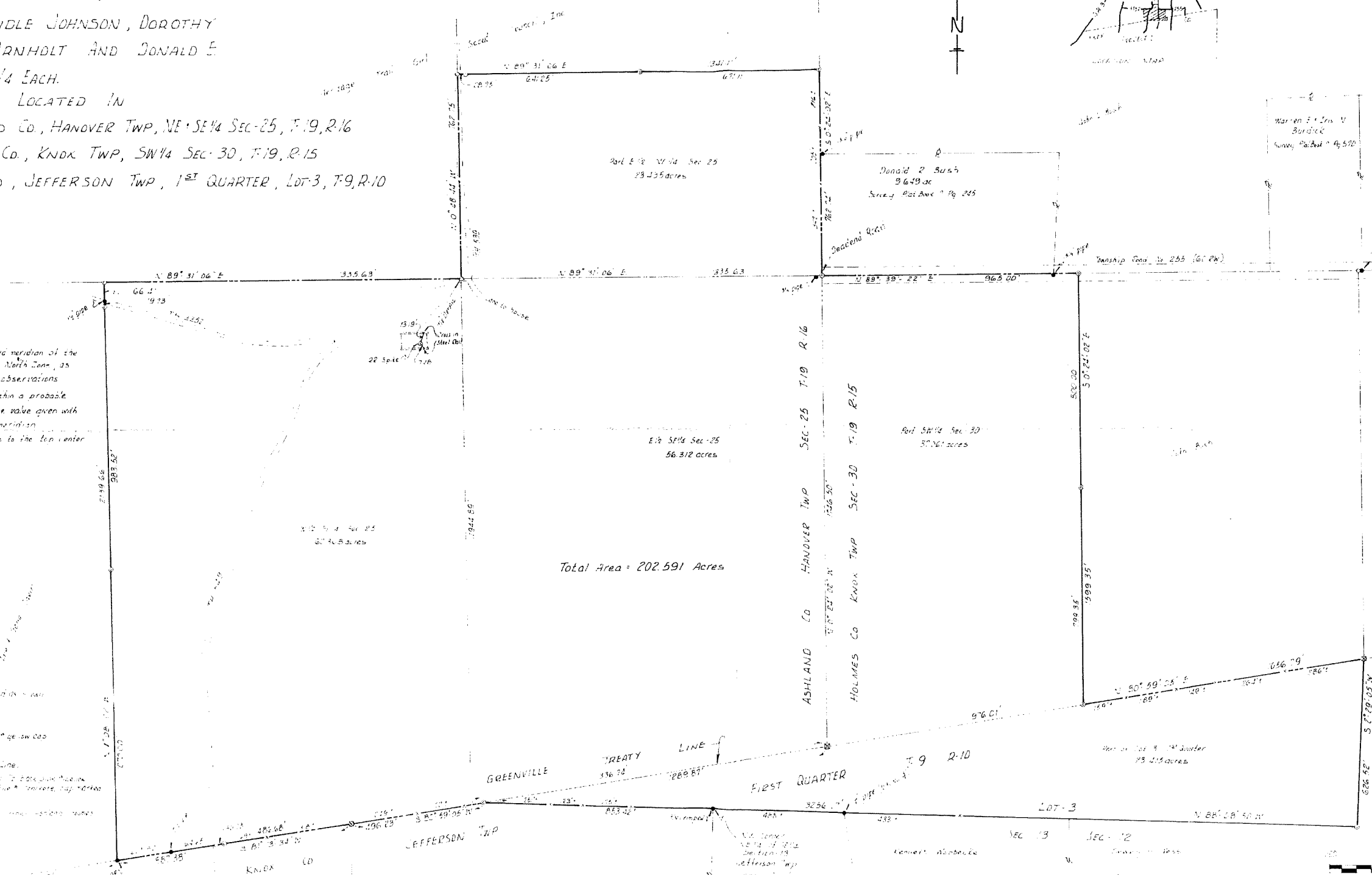

I hereby certify that this plat as shown hereon is a true delineation of a field survey by the office of Sanford Schneider, Surveyors and Robert A. Sanford, PS, Rec Sur No 41924.
 Date: 11/20/1916
 Robert A. Sanford, PS
 Robert A. Sanford, PS, Rec Sur No 52004



RECORDING DATA

RECEIVED	AT	CLOCK
RECORDED	191	
PLAT BOOK	PAGE	
FEE PAID		



ASHLAND CO. HANOVER TWP. NE 1/4 SEC 25 T 19 R 16		HOLMES CO. KNOX TWP. SW 1/4 SEC 30 T 19 R 15	
KNOX CO. JEFFERSON TWP. 1 ST QUARTER LOT 3 T 9 R 10			
SCALE 1" = 200'	APPROVED BY	DRAWN BY RAS	
DATE: Nov 26, 1916		REVISED	
SURVEY MADE AT REQUEST OF			
THE SHILOH & SIBLEY TRUST			
SANFORD & SCHNEIDER, SURVEYORS		DRAWING NUMBER	
ASHLAND, OHIO		245	

KNOX TOWNSHIP
 NE. & SE. QTR. SECTION 29
 T-19N ; R-15W
 HOLMES COUNTY, OHIO

JEFFERSON TOWNSHIP
 1ST QTR. LOT 4
 T-9N ; R-10W
 KNOX COUNTY, OHIO

