

MC-18

MC-24

MC-29

MC-17

MC-28

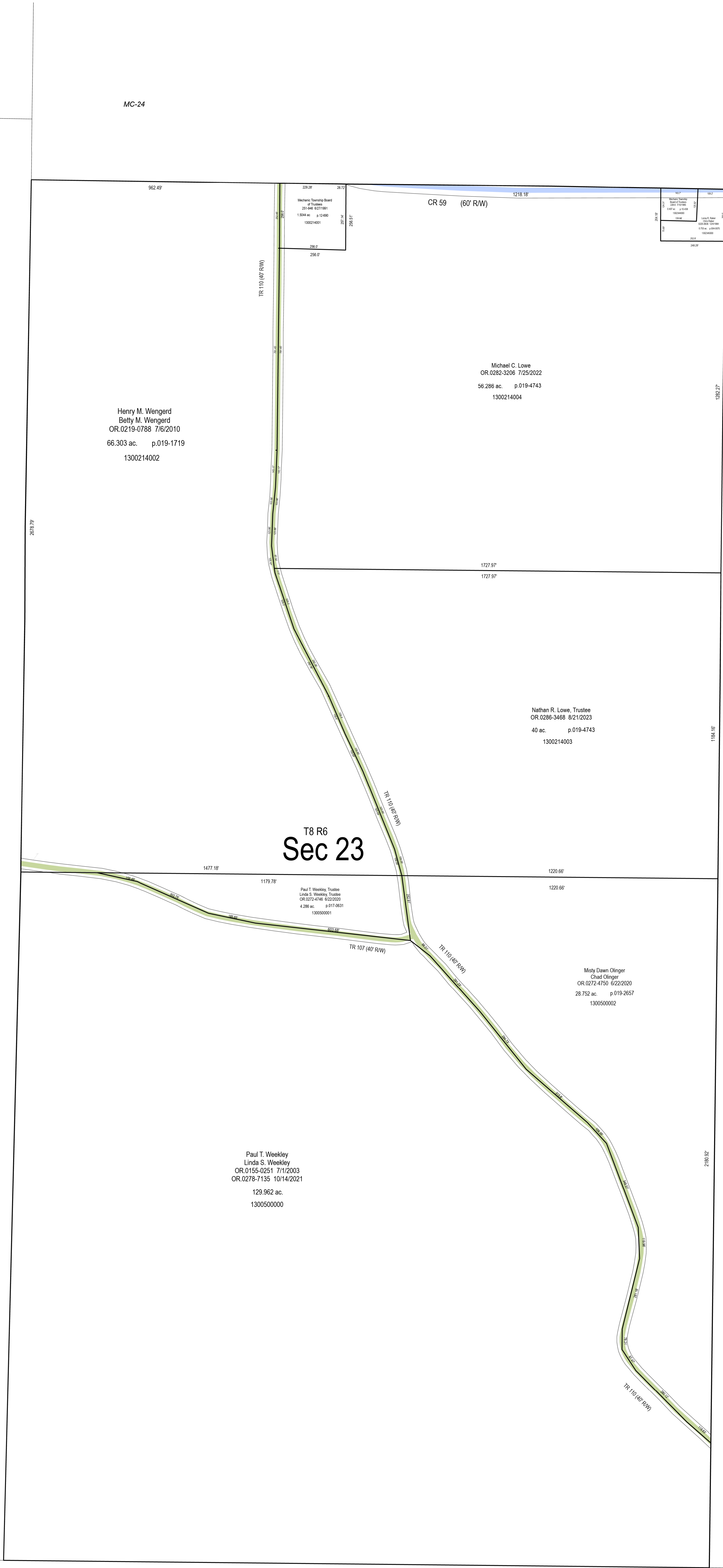

T8 R6
Sec 23

Henry M. Wengard
Betsy M. Wengard
OR.0219-0788 7/6/2010
66.303 ac. p.019-1719
1300214002

Michael C. Love
OR.0282-3206 7/25/2022
56.286 ac. p.019-4743
1300214004

Nathan R. Love, Trustee
OR.0286-3468 8/21/2023
40 ac. p.019-4743
1300214003

Paul T. Weekley, Trustee
Linda S. Weekley, Trustee
OR.0278-7135 10/14/2021
4.286 ac. p.019-2657
130050001

Mary Dawn Cinger
Chad Cinger
OR.0272-4750 6/22/2020
28.752 ac. p.019-2657
130050002

Paul T. Weekley
Linda S. Weekley
OR.0155-0251 7/12/2003
OR.0278-7135 10/14/2021
129.962 ac.
130050000

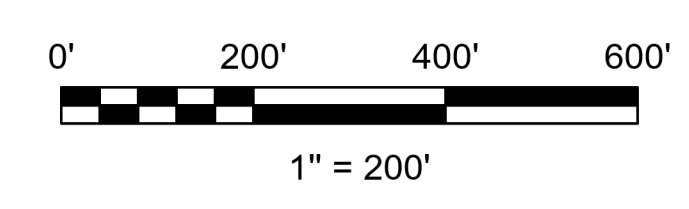

LET IT BE KNOWN, THIS MAP HAS BEEN PREPARED AS A REFERENCE GUIDE TO PROPERTY OWNERSHIP. WE BELIEVE THIS INFORMATION TO BE CORRECT AND CURRENT, HOWEVER IT IS NOT INTENDED FOR ANY LEGAL USE, WHETHER IT BE SALES, TRANSFERS, TRADES, LEASES OF ANY TYPE, ETC. AND DO NOT ACCEPT RESPONSIBILITY FOR ERRORS OF ANY NATURE OR OMISSIONS CONTAINED HEREIN.

S.F.T.
new survey required for next transfer

Last Revision: 11/15/2024



Sec. 23, T-8, R-6
Mechanic Twp.
Holmes County, Ohio

MC-23