

WASHINGTON TOWNSHIP  
N.W. QTR. SECTION 33  
T-20 N; R-15 W  
HOLMES COUNTY OHIO

SURVEYED FOR: TOM GILMAN

REFERENCES

DEED VOL. 184 PAGE 91  
O.R. VOL. 144 PAGE 277  
PLAT VOL. 4 PAGE 80  
BEARINGS FROM A SURVEY BY EDWARD A.  
GASBARRÉ OF A 96.676 AC. TRACT  
DATED 6-17-02.

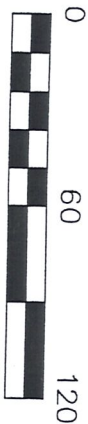
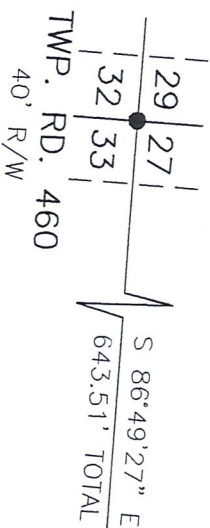

SCALE: 1"=60'

- 5/8" REBAR FOUND  
UNLESS OTHERWISE NOTED
- ▲ R.R. SPIKE FOUND
- 5/8" REBAR SET WITH I.D. CAP  
I.D. CAP MARKED "BAKER 6938"

GENE E. &  
JEANNE E. LIFER  
D.V. 133-355  
D.V. 134-366  
D.V. 184-91

DONALD C. BAKER SURVEYING  
138 N. CLAY STREET  
MILLERSBURG, OHIO 44654  
PH. 330-674-4788  
FAX 330-674-6027

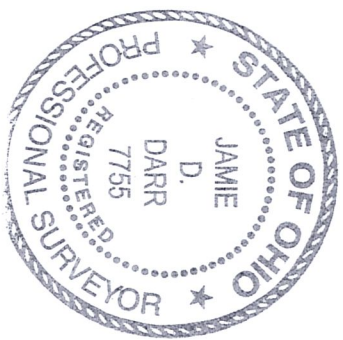
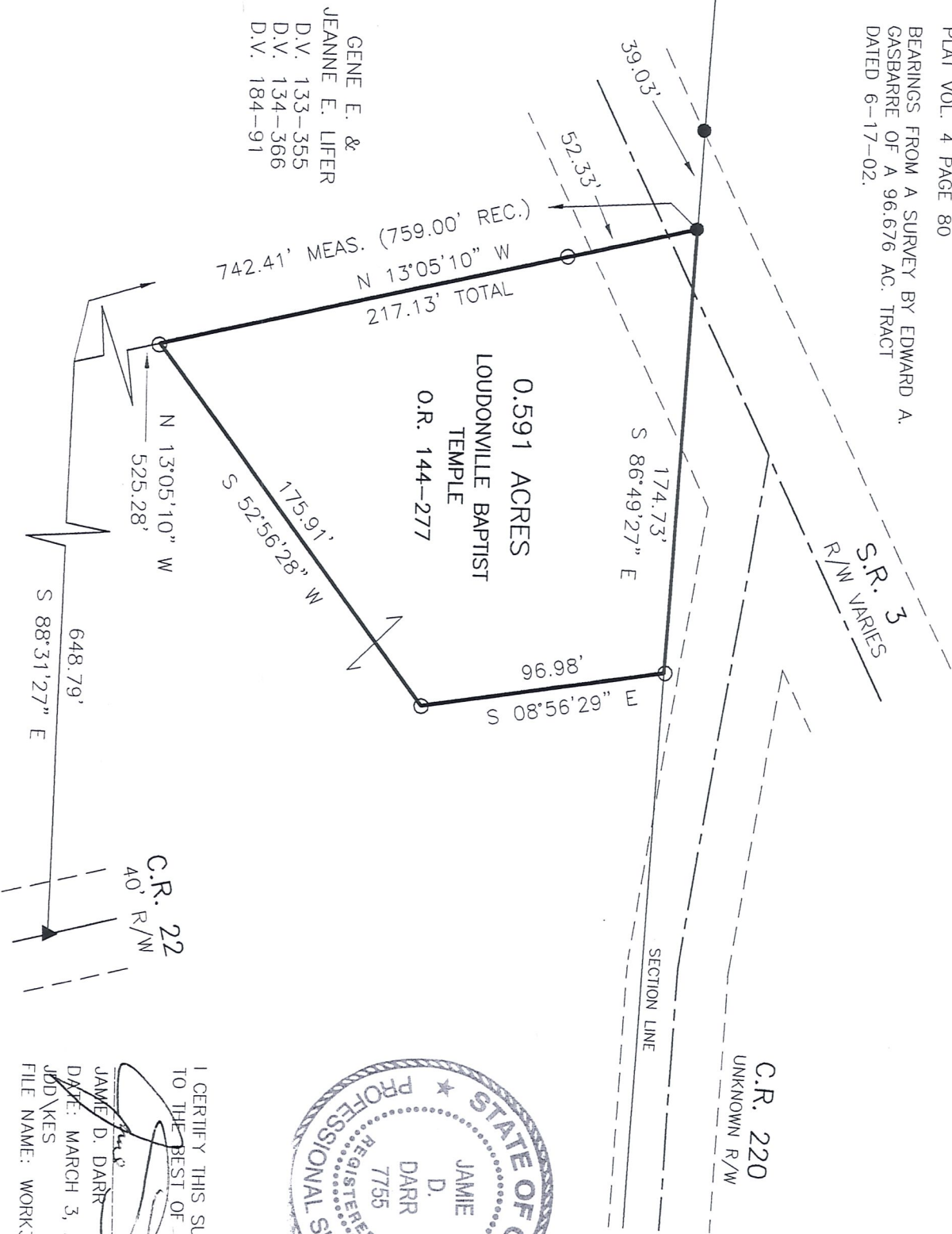

I CERTIFY THIS SURVEY TO BE CORRECT  
TO THE BEST OF MY KNOWLEDGE.

JAMIE D. DARR  
DATE: MARCH 3, 2006  
P.S. 7755

JDD/KES  
FILE NAME: WORK3\S-79-06\ERZ