

EASEMENT SURVEY
WASHINGTON TOWNSHIP
N.E. & N.W. QTRS. SECTION 32
T-20 N; R-15 W
HOLMES COUNTY, OHIO

SURVEYED FOR: REBECCA VOSHELL

REFERENCES

O.R. VOL. 48 PAGES 137 & 141
PLAT VOL. 17 PAGE 408
BEARINGS FROM PLAT VOL. 17 PAGE 408

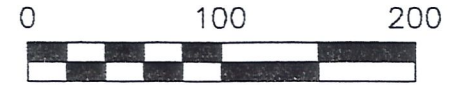

SCALE: 1"=100'

- ▲ R.R. SPIKE FOUND
- 5/8" REBAR FOUND UNLESS OTHERWISE NOTED

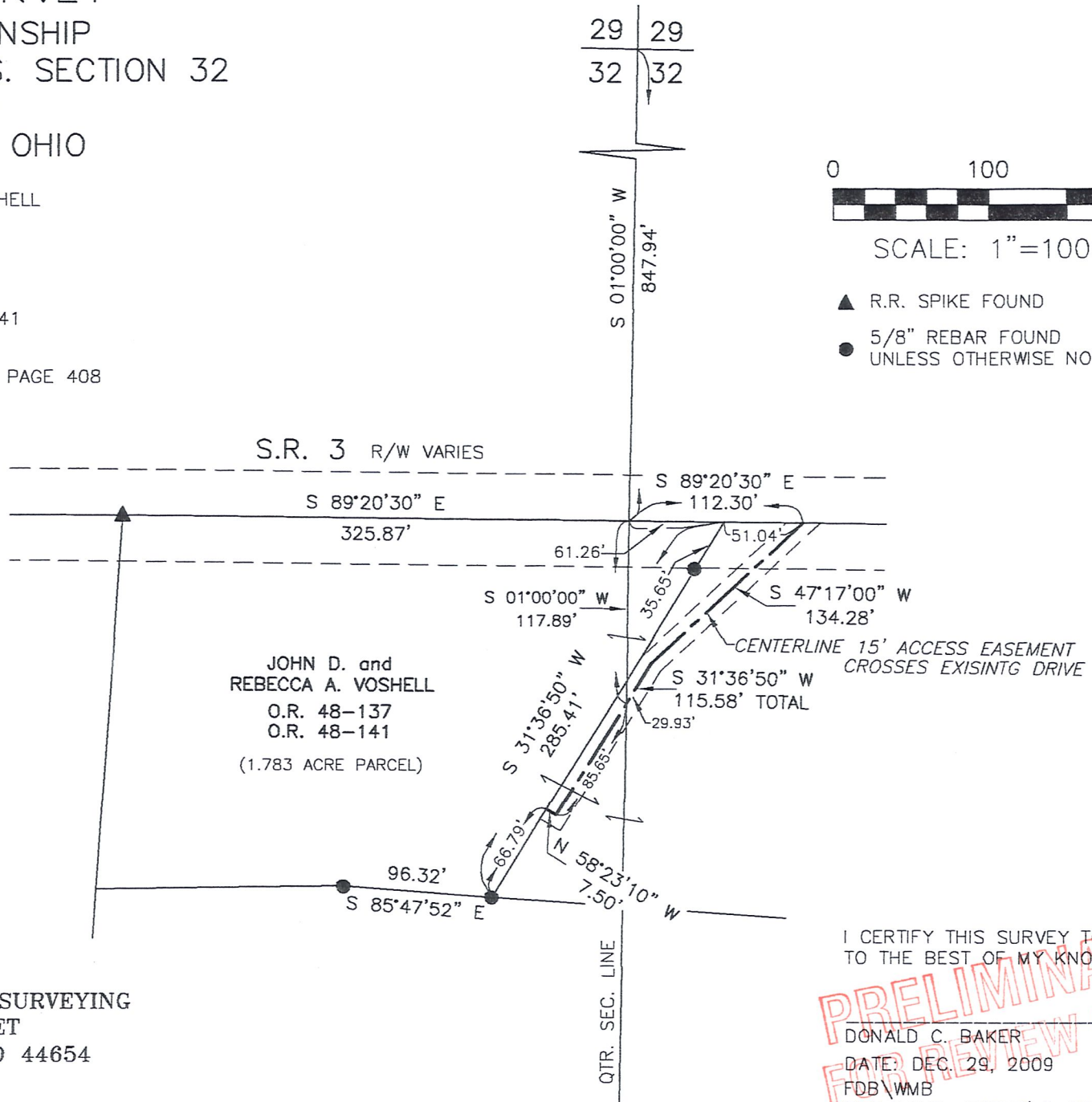

JOHN D. and
REBECCA A. VOSHELL
O.R. 48-137
O.R. 48-141
(1.783 ACRE PARCEL)

CENTERLINE 15' ACCESS EASEMENT
CROSSES EXISTING DRIVE

I CERTIFY THIS SURVEY TO BE CORRECT
TO THE BEST OF MY KNOWLEDGE.

PRELIMINARY FOR REVIEW ONLY

DONALD C. BAKER P.S. 6938
DATE: DEC. 29, 2009
FDB/WMB
FILE NAME: WORK3\S-605-09\ERZ



DONALD C. BAKER SURVEYING
138 N. CLAY STREET
MILLERSBURG, OHIO 44654
PH. 330-674-4788
FAX 330-674-6027