

Gene Lifer Survey

Congress Lands North of Old Seven Ranges
Washington Township
NE Qtr. Sec. 32 & NW Qtr. Sec. 33
T-20N, R-15W
Holmes County, Ohio

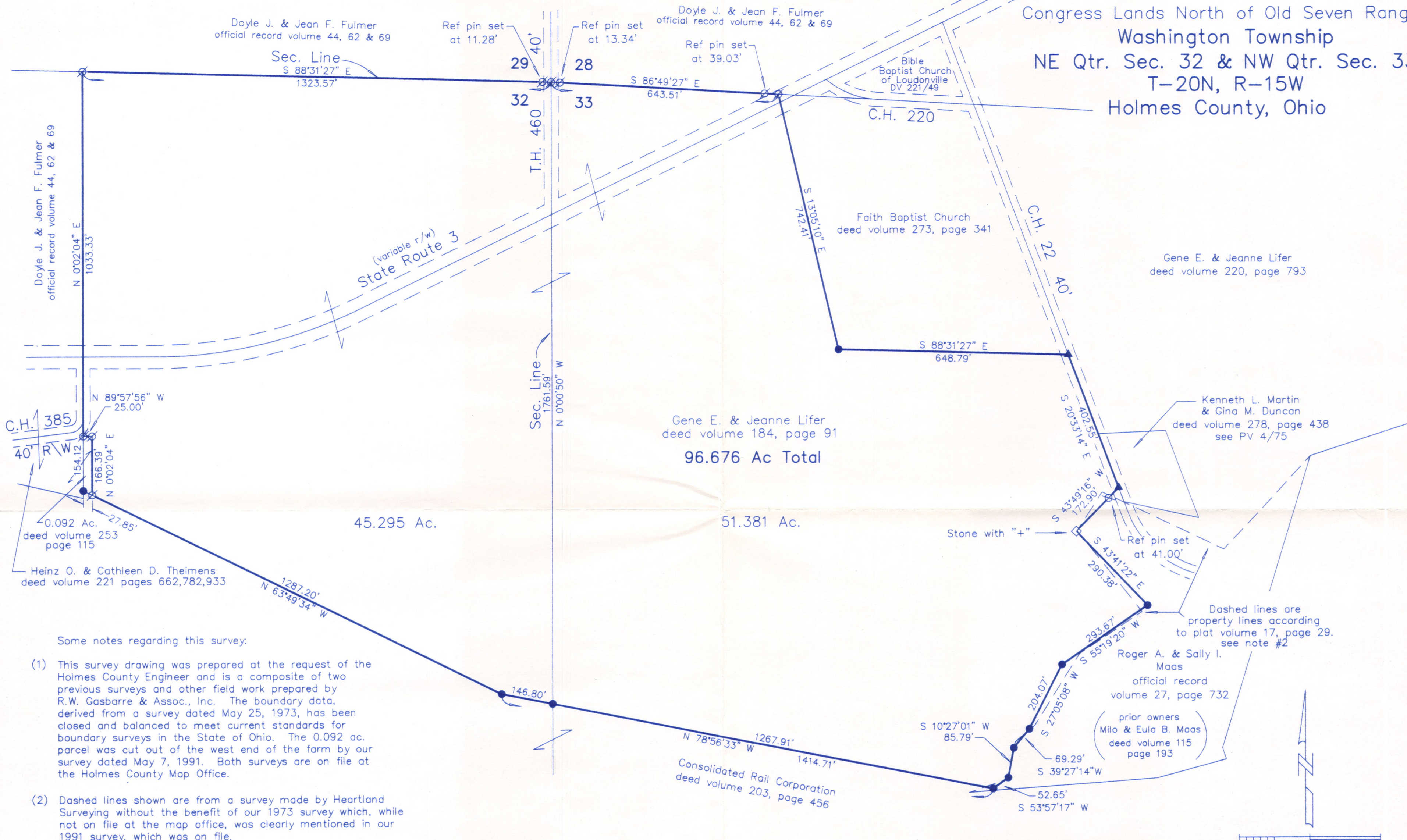

- Some notes regarding this survey:
- (1) This survey drawing was prepared at the request of the Holmes County Engineer and is a composite of two previous surveys and other field work prepared by R.W. Gasbarre & Assoc., Inc. The boundary data, derived from a survey dated May 25, 1973, has been closed and balanced to meet current standards for boundary surveys in the State of Ohio. The 0.092 ac. parcel was cut out of the west end of the farm by our survey dated May 7, 1991. Both surveys are on file at the Holmes County Map Office.
 - (2) Dashed lines shown are from a survey made by Heartland Surveying without the benefit of our 1973 survey which, while not on file at the map office, was clearly mentioned in our 1991 survey, which was on file.

STATE OF OHIO
EDWARD A. GASBARRE
7036
I BELIEVE THIS SURVEY TO BE CORRECT
TO THE BEST OF MY KNOWLEDGE.
EDWARD A. GASBARRE, P.S. 7036 DATE 6/17/02

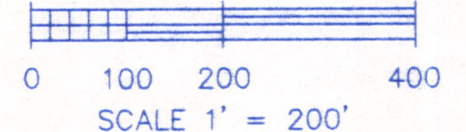

- LEGEND:
- - CAPPED PIN SET:
5/8"x30" STEEL ROD w/YELLOW I.D. CAP
MARKED "GASBARRE WOOSTER, OHIO"
 - - 3/4" STEEL PIN SET PRIOR SURVEY:(1973)
UNLESS NOTED OTHERWISE
 - ⊙ - CAPPED PIN SET PRIOR SURVEY:(1991)
5/8"x30" STEEL ROD w/YELLOW I.D. CAP
MARKED "GASBARRE WOOSTER, OHIO"
 - ▲ - RAILROAD SPIKE FOUND