

WASHINGTON TOWNSHIP  
 N.E. & N.W. QTR SEC. 33  
 TWP. 20 RANGE 15  
 HOLMES COUNTY, OHIO

MADE FOR GENE LIFER RD 2 Box 105 LOUDONVILLE OHIO 44842

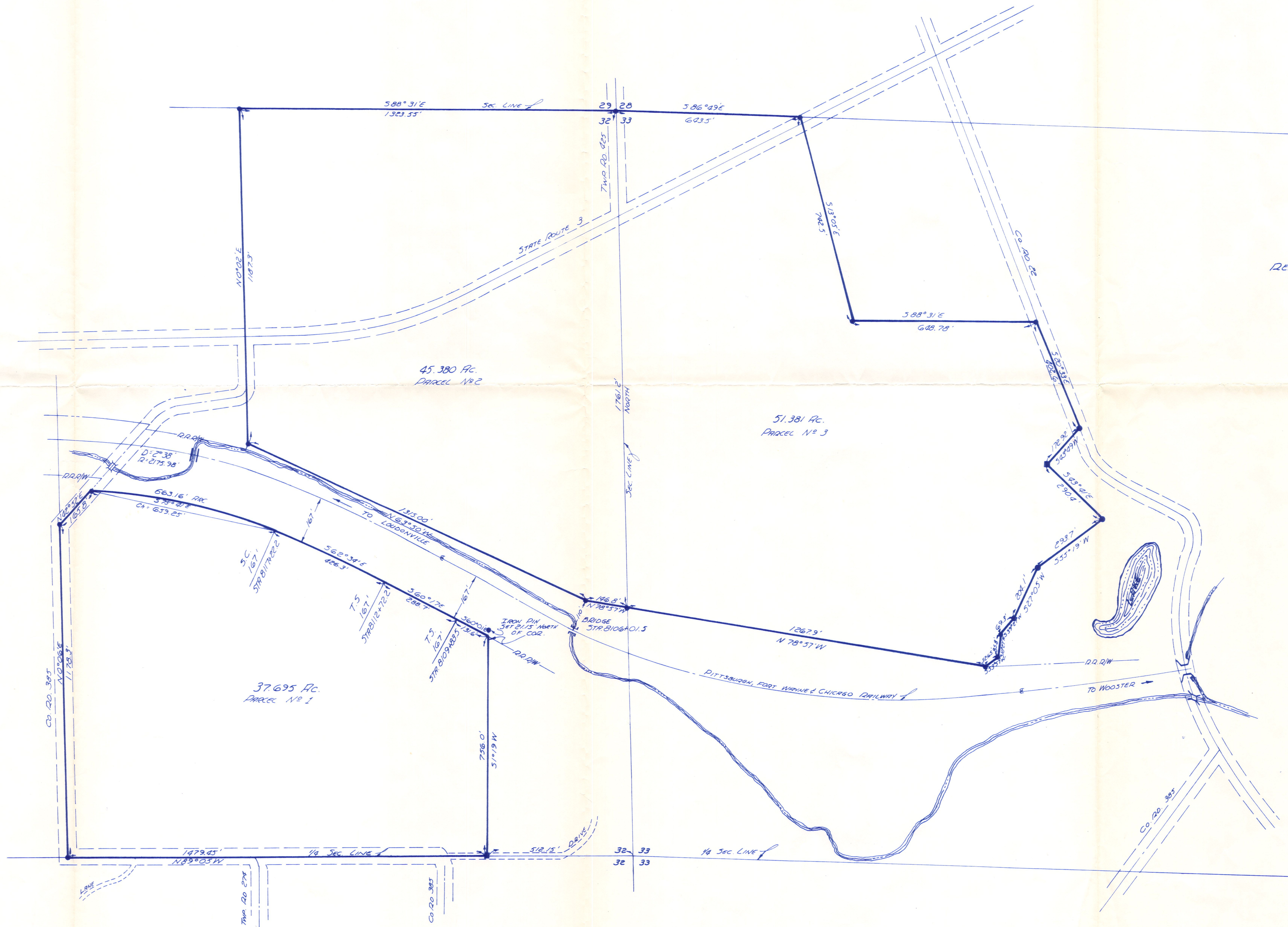

REFERENCE  
 PITTSBURGH - FORT WAYNE & CHICAGO  
 RAILWAY VALUATION SHEETS  
 OHIO V-104 & 105

DEED VOL	DAGE
2	242
4	343
94	299 & 300
115	193
122	111
123	91
128	483
160	440
174	416

PLAT BK 1 PG 80

I CERTIFY THIS SURVEY TO BE CORRECT TO THE  
 BEST OF MY KNOWLEDGE

*Ray W. Gasbarre*  
 RAY W. GASBARRE P.S. 4153

- STONE COR. PD.
- IRON PIN SET

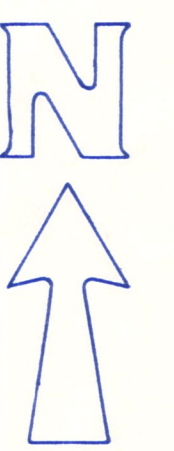

WASHINGTON TOWNSHIP NE. QTR. SEC. 32 & NW. QTR. SEC. 33 TWP. 20 RANGE 15 HOLMES COUNTY OHIO		
SURVEY OF GENE LIFER FARM		
SCALE 1" = 200'	PREPARED BY R. W. GASBARRE & ASSOC. INC. 401 S. MARKET ST. P.O. Box 44 WOOSTER OHIO 44691	SHEET 1 OF PROJ. NO 5-54-73
DATE 5-25-73		