

N.W. Corner of the N.E Quarter
of Sec. 32 Twp. 20 R. 15 Holmes County

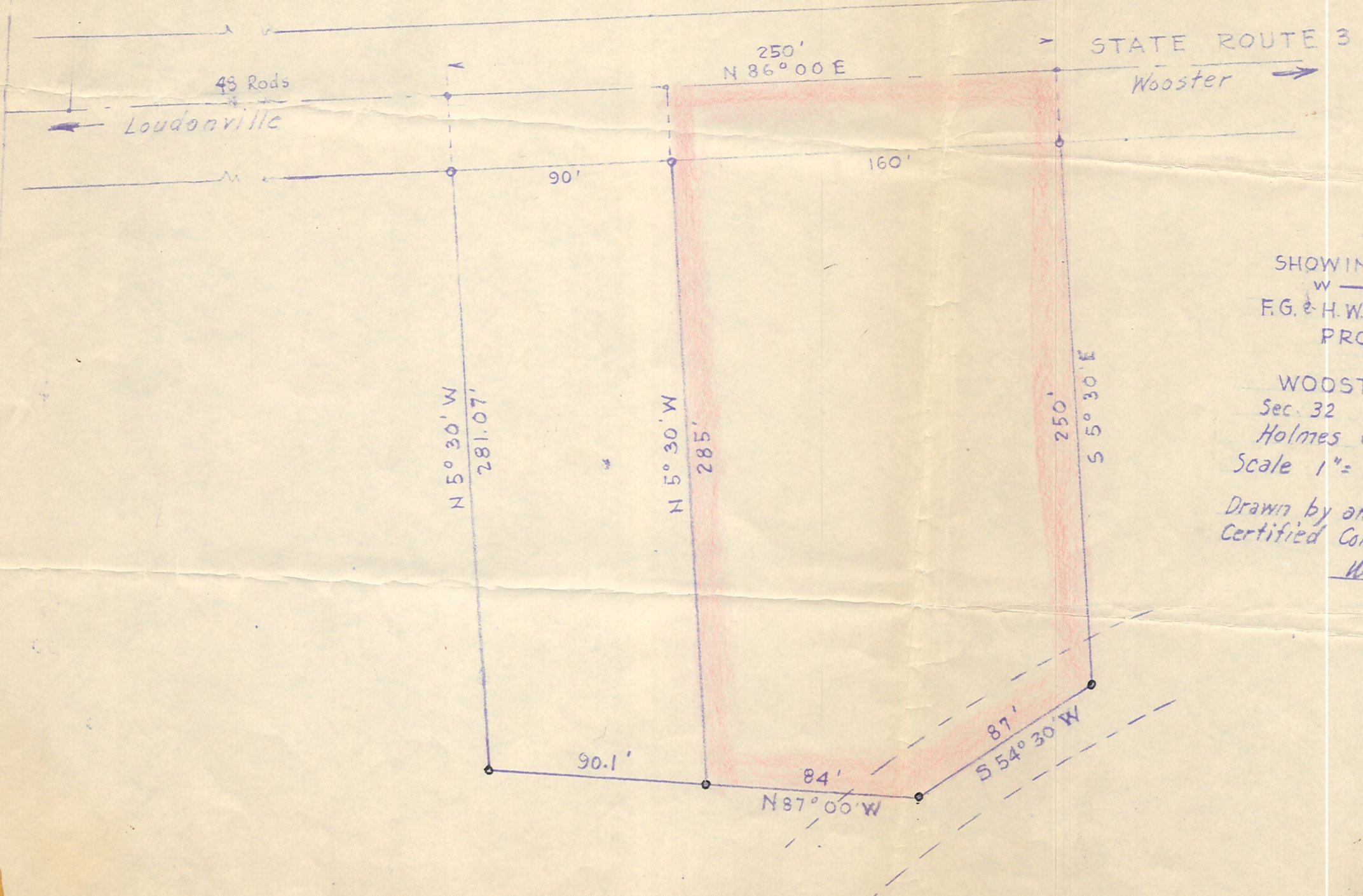

MAP
SHOWING DIVISION
W — OF — E
E.G. & H.W. HUTCHISON
PROPERTY
ON
WOOSTER ROAD
Sec. 32 Twp. 20 R. 15
Holmes County Ohio
Scale 1" = 50' Nov. 1953

Drawn by and
Certified Correct
William Seltzer
Reg. Sur. 3519



Washington Twp