

MAP OF  
SECTION 29  
TWP. 20 R 15  
HOLMES COUNTY  
OHIO

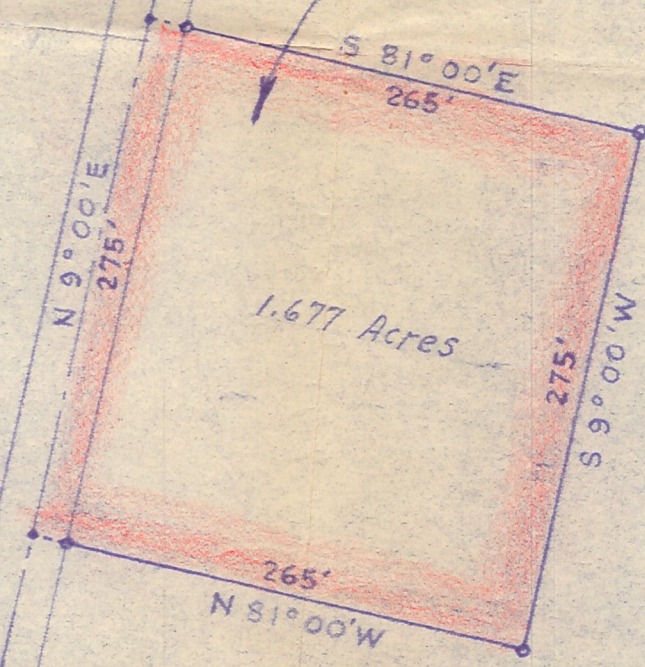

MAP  
SHOWING LOCATION  
OF A  
PARCEL OF LAND  
ON THE  
ZOA WORKMAN PROPERTY  
Sec. 29 - Twp. 20 - Range 15  
Holmes County Ohio  
Scale 1" = 100' Sept 1954  
Washington Twp.  
Drawn by and  
Certified Correct

*William Seltzer*  
Reg. Sur. 3519

Southwest corner  
Southwest Quarter Section 29  
1018'