

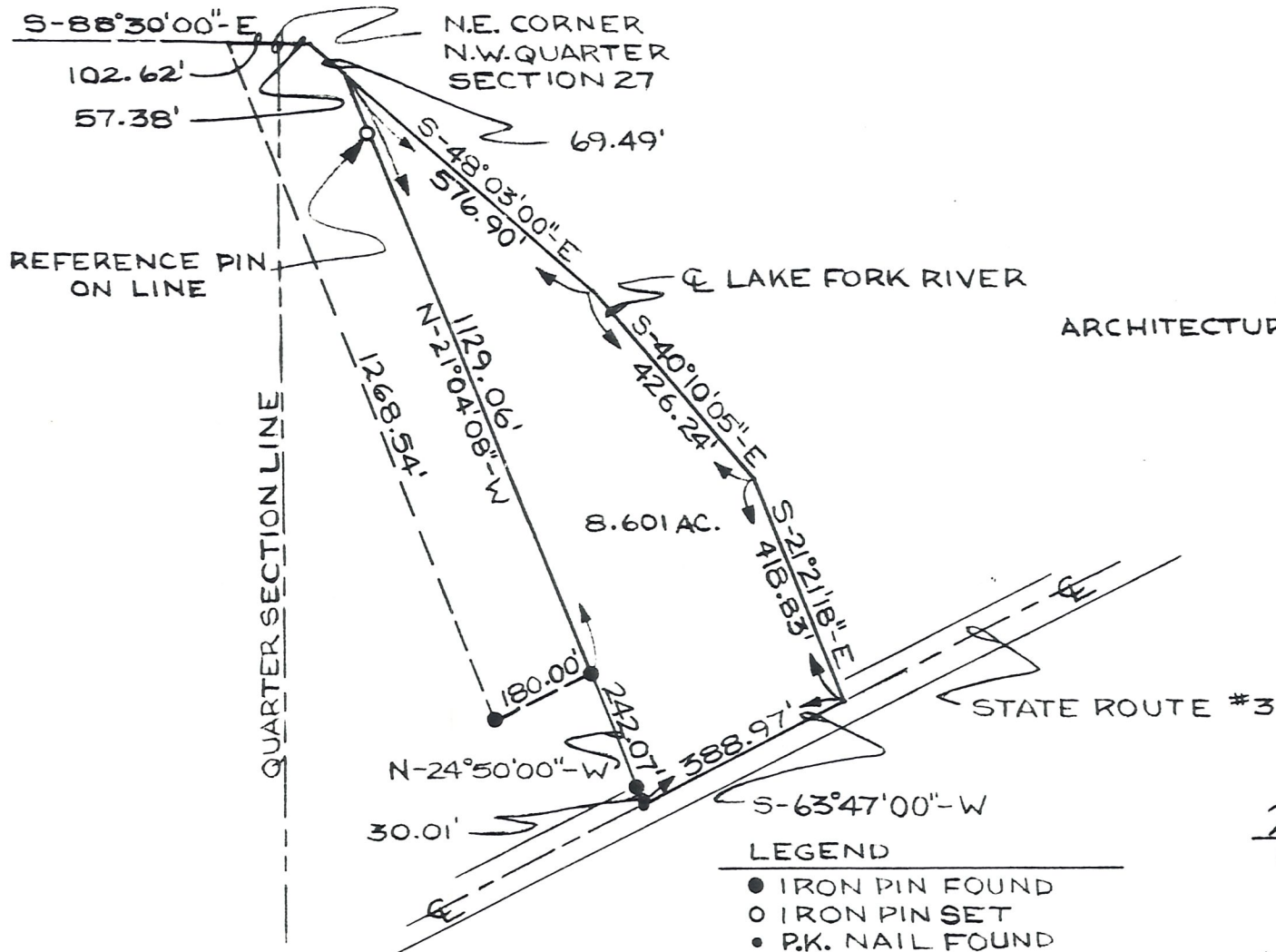

SCALE: 1"=300'

PLAT OF SURVEY
FOR
LAKE FORK CANOE LIVERY
N.W. QUARTER, SECTION 27
WASHINGTON TWP.
HOLMES CO., OHIO



GRINDLE & BENDER
ARCHITECTURE • ENGINEERING • SURVEYING
ASHLAND - OHIO



William L. Jof
REGISTERED SURVEYOR NO.
5878

5/7/80 JOB NO. 48019