

LAKEVILLE PARK LOTS
 LOTS 8-14 AND LOTS 20-23
 P. 1-406
 LOT 23A (P. 6-37)

WASHINGTON TOWNSHIP
 S.E. QTR. SECTION 26
 T-20 N; R-15 W
 HOLMES COUNTY, OHIO

SURVEYED FOR: SCOTT ELLIOT

0.390 ACRE PARCEL
 LOT 20: PN 28-00385.000
 LOT 21: PN 28-00386.000
 LOT 22: PN 28-00387.000
 LOT 23: PN 28-00387.001
 LOT 23A: PN 28-00475.000 (PART)
 LOT 14: PN 28-00384.000
 LOT 13: PN 28-00383.000
 LOT 12: PN 28-00382.000
 LOT 11: PN 28-00381.000
 LOT 10: PN 28-00474.000
 LOT 9: PN 28-00473.000 (PART)

0.140 ACRE PARCEL
 LOT 23A: PN 28-00475.000 (PART)
 LOT 9: PN 28-00473.000 (PART)
 LOT 8: PN 28-00472.000

0 40 80



SCALE: 1"=40'

- ▲ BOAT SPIKE FOUND
- 5/8" REBAR FOUND UNLESS OTHERWISE NOTED
- 5/8" REBAR SET WITH I.D. CAP MARKED "BAKER SURVEYING"

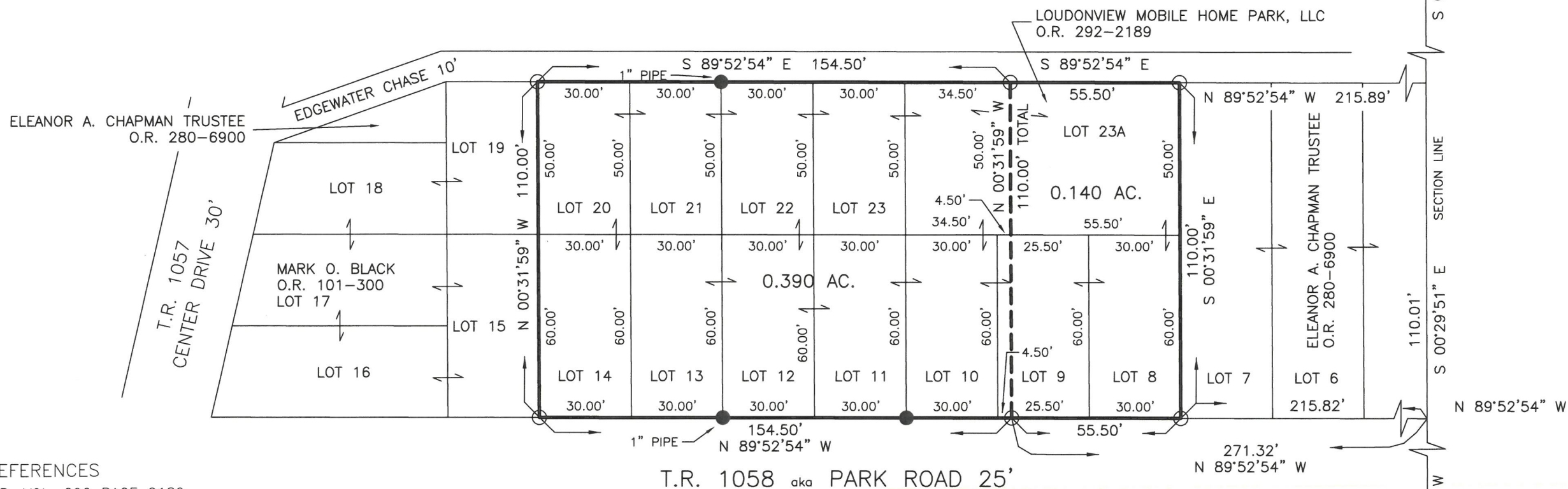

REFERENCES

O.R. VOL. 292 PAGE 2189
 PLAT VOL. 1 PAGE 406
 PLAT VOL. 6 PAGE 37

BASIS OF BEARINGS FROM OHIO STATE PLANE
 COORDINATE SYSTEM, NORTH ZONE,
 N.A.D. 83, 2011 ADJUSTMENT

MASTER PLAT
 1) CONVEY 0.390 ACRE PARCEL
 2) CONVEY 0.140 ACRE PARCEL

I CERTIFY THIS SURVEY TO BE CORRECT
 TO THE BEST OF MY KNOWLEDGE.

Donald C. Baker

DONALD C. BAKER P.S. 6938

DATE: APRIL 14, 2026

KES

FILE NAME: WORK7\S-26-292\LDM

ENGINEERING ASSOCIATES, INC. DBA BAKER SURVEYING



BAKER SURVEYING
 138 N. CLAY STREET
 MILLERSBURG, OHIO 44654
 PH. 330-674-4788
 EMAIL: bakersurveying@gmail.com

