

VILLAGE OF LAKEVILLE  
 LOT 11 & PART OF LOT 12  
 WASHINGTON TOWNSHIP  
 S.E. QTR. SECTION 26  
 T-20 N; R-15 W  
 HOLMES COUNTY OHIO  
 SURVEYED FOR: MARIA ZICKEFOOSE

REFERENCES  
 DEED VOL. 203 PAGE 456  
 DEED VOL. 225 PAGE 963  
 O.R. VOL. 208 PAGE 1962  
 O.R. VOL. 210 PAGE 2497  
 PLAT VOL. 1 PAGE 286  
 PLAT VOL. 6 PAGE 37  
 PLAT VOL. 11 PAGE 25  
 PLAT VOL. 19 PAGES 676 & 1448  
 SURVEY RECORD 3 PAGE 13 & 109  
 BEARINGS FROM PLAT VOL. 11 PAGE 25

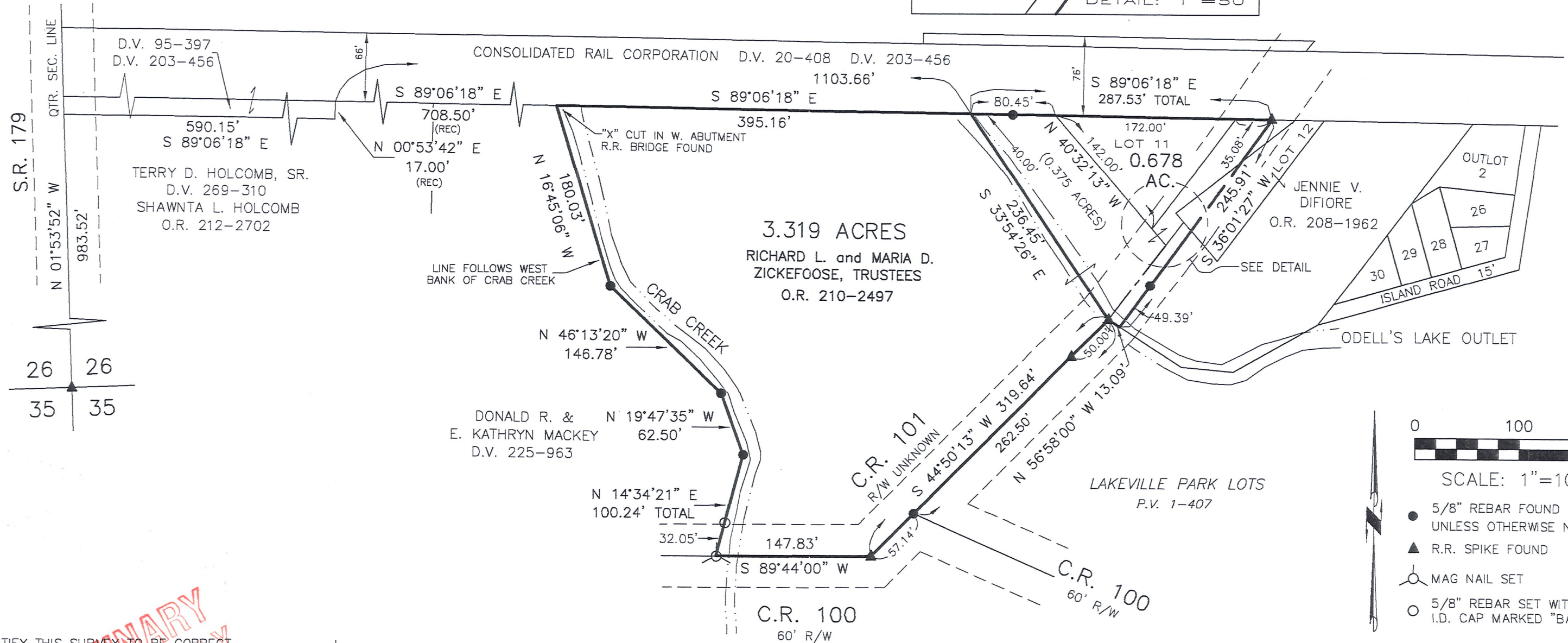
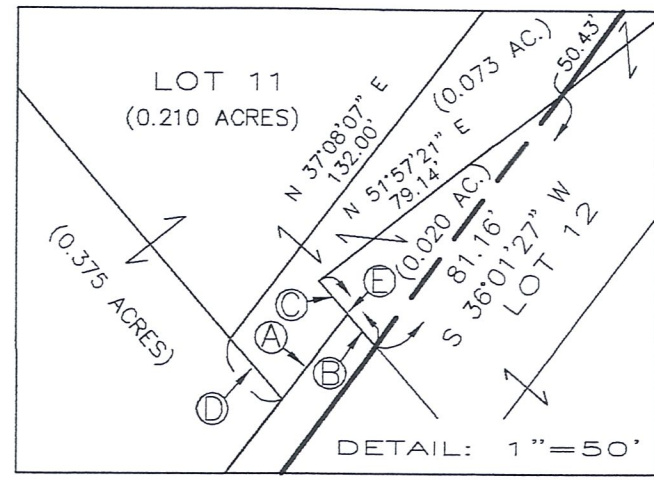

I CERTIFY THIS SURVEY TO BE CORRECT TO THE BEST OF MY KNOWLEDGE.

JAMIE D. DARR P.S. 7755  
 DATE: OCT. 14, 2009  
 JDD/KES  
 FILE NAME: WORK4\S-473-09\ERZ

DONALD C. BAKER SURVEYING  
 138 N. CLAY STREET  
 MILLERSBURG, OHIO 44654  
 PH. 330-674-4788  
 FAX 330-674-6027

PRELIMINARY FOR REVIEW ONLY