

LAKEVILLE PARK LOTS
PLAT VOL. 1 PG. 407 &
PLAT VOL. 6 PG. 37
LOT 63

WASHINGTON TOWNSHIP
S.E. QTR. SECTION 26
T-20 N; R-15 W
HOLMES COUNTY, OHIO

SURVEYED FOR: JACK GOOD

REFERENCES
DEED VOL. 261 PAGE 768
O.R. VOL. 187 PAGE 3126
PLAT VOL.1 PAGE 407
PLAT VOL. 6 PAGE 37
PLAT VOL. 19 PAGE 676
BEARINGS FROM PLAT VOL. 19 PAGE 676

NOTE: NO DISTANCE IS NOTED ON PLAT VOL. 1
PAGE 407 & PLAT VOL. 6 PAGE 37 FOR HOW
FAR THE LOTS BEGIN N.E. OF THE CENTER OF
C.R. 100. THE NOTED PLATS SCALE TO 20'
FROM CENTERLINE TO SUBDIVISION LOT LINE.
MATHEMATICALLY THE LOTS ALSO SHOW 20'
OF DISTANCE TO THE CENTERLINE OF C.R. 101.

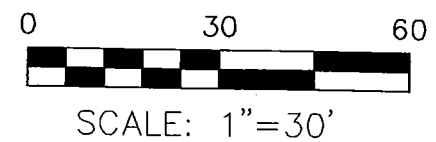
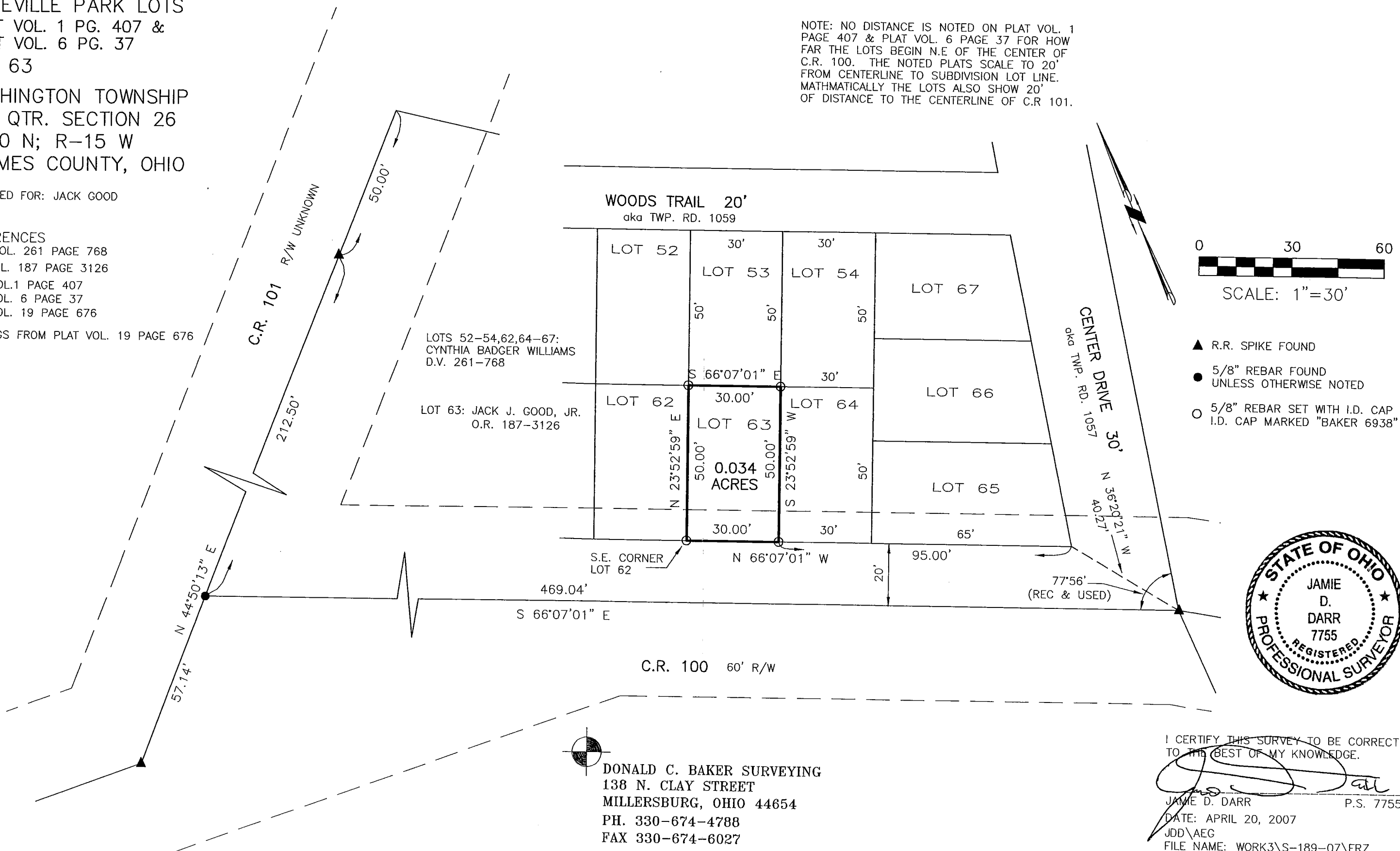

- ▲ R.R. SPIKE FOUND
- 5/8" REBAR FOUND UNLESS OTHERWISE NOTED
- 5/8" REBAR SET WITH I.D. CAP I.D. CAP MARKED "BAKER 6938"

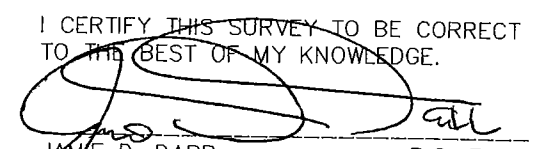

 DONALD C. BAKER SURVEYING
 138 N. CLAY STREET
 MILLERSBURG, OHIO 44654
 PH. 330-674-4788
 FAX 330-674-6027

I CERTIFY THIS SURVEY TO BE CORRECT
 TO THE BEST OF MY KNOWLEDGE.

 JAMIE D. DARR P.S. 7755
 DATE: APRIL 20, 2007
 JDD/AEG
 FILE NAME: WORK3\S-189-07\ERZ