

WASHINGTON TOWNSHIP
 S.E. QTR. OF SEC. 26
 N.E. QTR. OF SEC. 35
 T-20N ; R-15W
 HOLMES COUNTY, OHIO
 SW-LONG

REF. SURVEY AND
 BASIS OF BEARING
 PLAT VOL 7 - PG 810

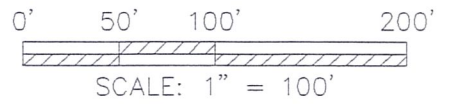

- I.P. FOUND
- ✱ RAILROAD SPK FOUND
- ⊗ MON. SPK. SET
- I.P. SET (SJL INC.)

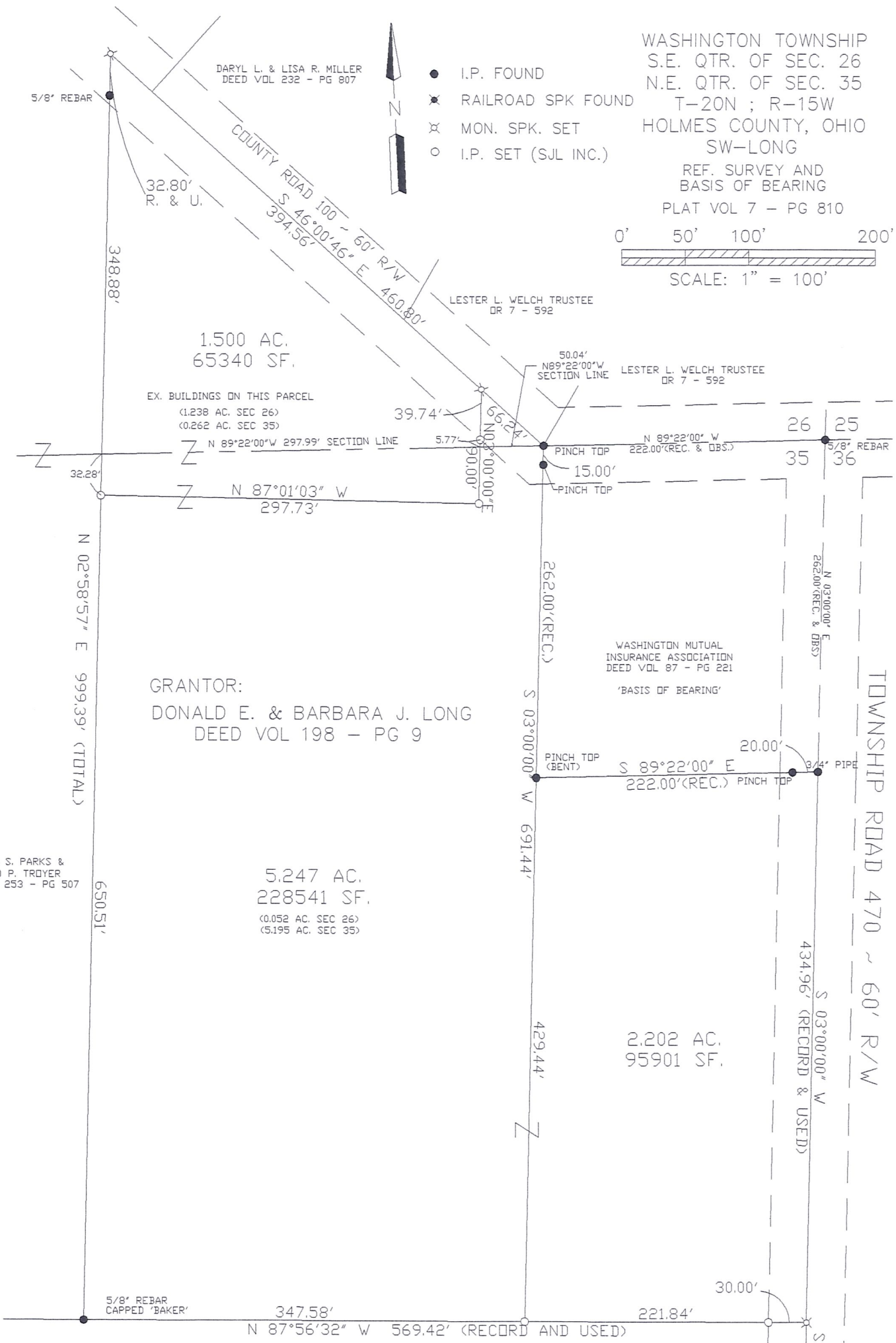

PAMELA S. PARKS &
 DONALD P. TROYER
 DEED VOL 253 - PG 507

GRANTOR:
 DONALD E. & BARBARA J. LONG
 DEED VOL 198 - PG 9

5.247 AC.
 228541 SF.
 (0.052 AC. SEC 26)
 (5.195 AC. SEC 35)

2.202 AC.
 95901 SF.

Distances shown hereon are expressed in feet and decimal parts thereof, bearings are to an assumed meridian and are used to express angles only, iron pins or monuments were found or set as indicated hereon all of which I believe to be correct to the best of my knowledge.



F. DEWARD & ZOLA SPRENG
 DEED VOL 231 - PG 890
 DEED VOL 236 - PG 110

Virgil D. Landis, P.S. #6551 Date 5-21-98

SHAFFER, JOHNSTON, LICHTENWALTER
 & ASSOCIATES, INC.
 CONSULTING ENGINEERS - SURVEYORS
 2585 CLEVELAND ROAD, WOOSTER, OHIO 44691
 TEL (330) 345-6377 FAX (330) 345-6725 EMAIL: VLATSJL@aol.com

