

HEARTLAND Surveying

Jim Shamp

5210 Twp. Rd. 257 Millersburg, OH 44654

PHONE: 330-674-4698

SURVEY		GENE FROST		DATE	
STATE	COUNTY	TOWNSHIP	RANGE	NOVEMBER 19, 1996	
OHIO	HOLMES	WASHINGTON	15 W		
TOWNSHIP	SECTION 26		961118		
20 N					

I CERTIFY THIS TO BE A TRUE PLAT OF A FIELD SURVEY COMPLETED ON NOVEMBER 15, 1996:

JIM SHAMP, REG. SUR. NO. S-6088



NOTE: THIS IS A RETRACEMENT OF A SURVEY PLAT BY RICHARD K. HUDNUT, P.S. NO. 5956, DATED 6/16/77. WE WERE INSTRUCTED TO ESTABLISH THE NORTH LINE BASED ON THE IRON PINS FOUND AND SET THE IRON PINS SHOWN. THIS IS NOT TO CERTIFY TO THAT THE PLAT IS CORRECT. THESE WERE THE INSTRUCTIONS OF MR. GENE FROST.

ASHLAND CO.

26
25

THIS POINT CURRENTLY IN THE WATER OF LONG LAKE.

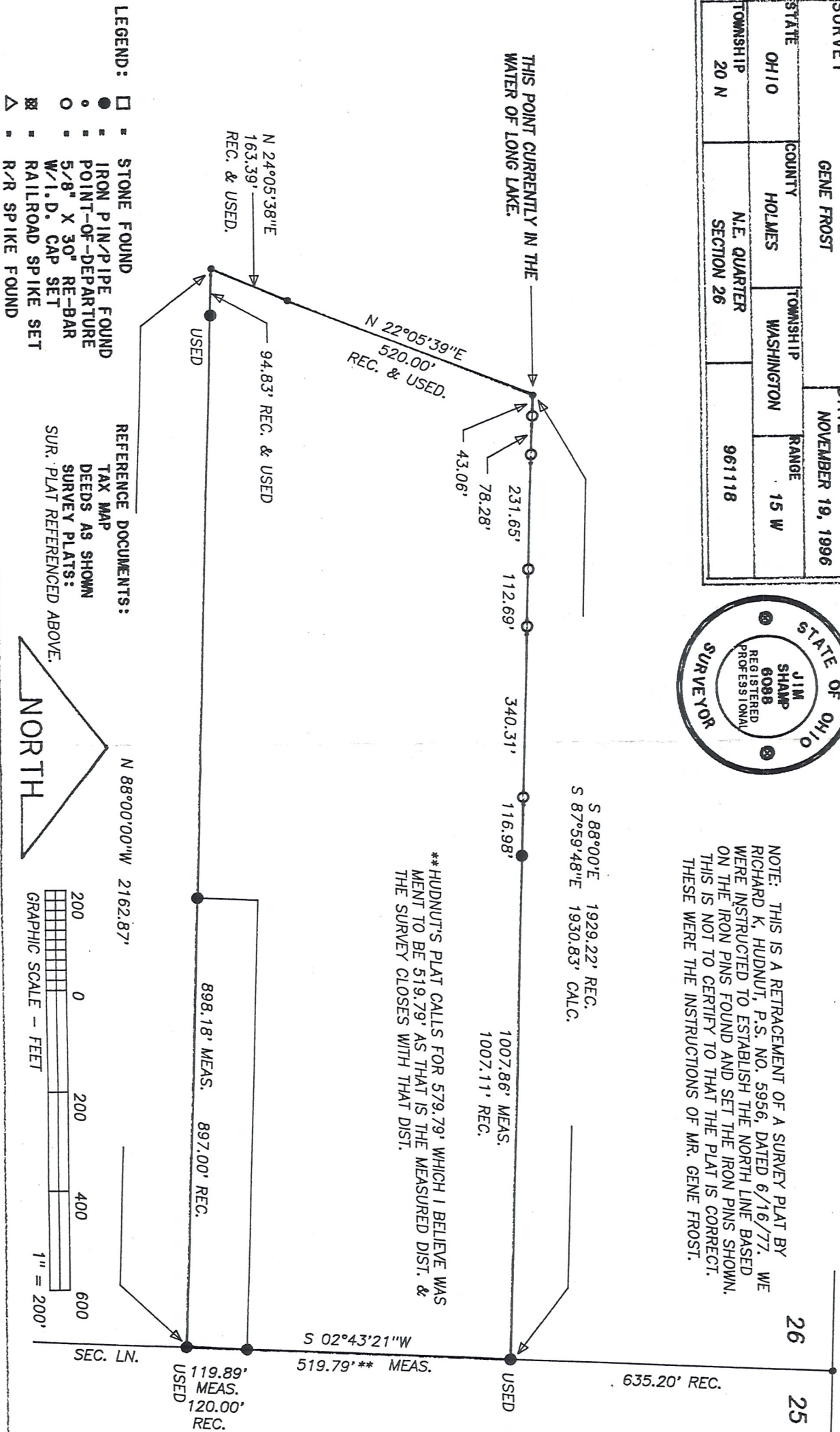

**HUDNUT'S PLAT CALLS FOR 579.79' WHICH I BELIEVE WAS MEANT TO BE 519.79' AS THAT IS THE MEASURED DIST. & THE SURVEY CLOSES WITH THAT DIST.

LEGEND:

- STONE FOUND
- IRON PIN/PIPE FOUND
- POINT-OF-DEPARTURE
- 5/8" X 30" RE-BAR
- ⊠ W/I.D. CAP SET
- ⊠ RAILROAD SPIKE SET
- △ R/R SPIKE FOUND

REFERENCE DOCUMENTS:

- TAX MAP
- DEEDS AS SHOWN
- SURVEY PLATS:
- SUR. PLAT REFERENCED ABOVE.

