

NW 1/4 - SEC. 26 - T20N - R15W -
 WASHINGTON TWP - HOLMES CO. - OHIO

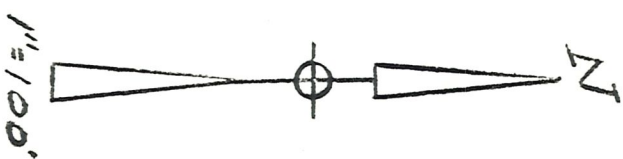

SURVEY PLAT DETAIL

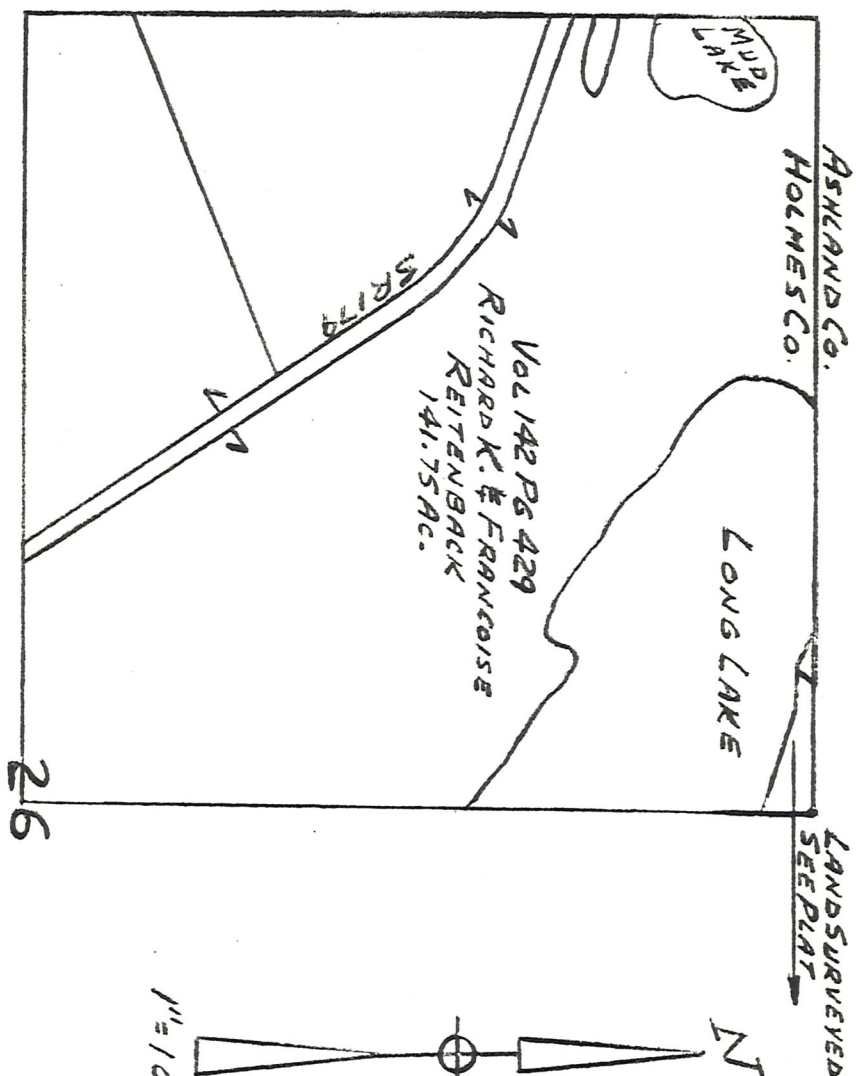
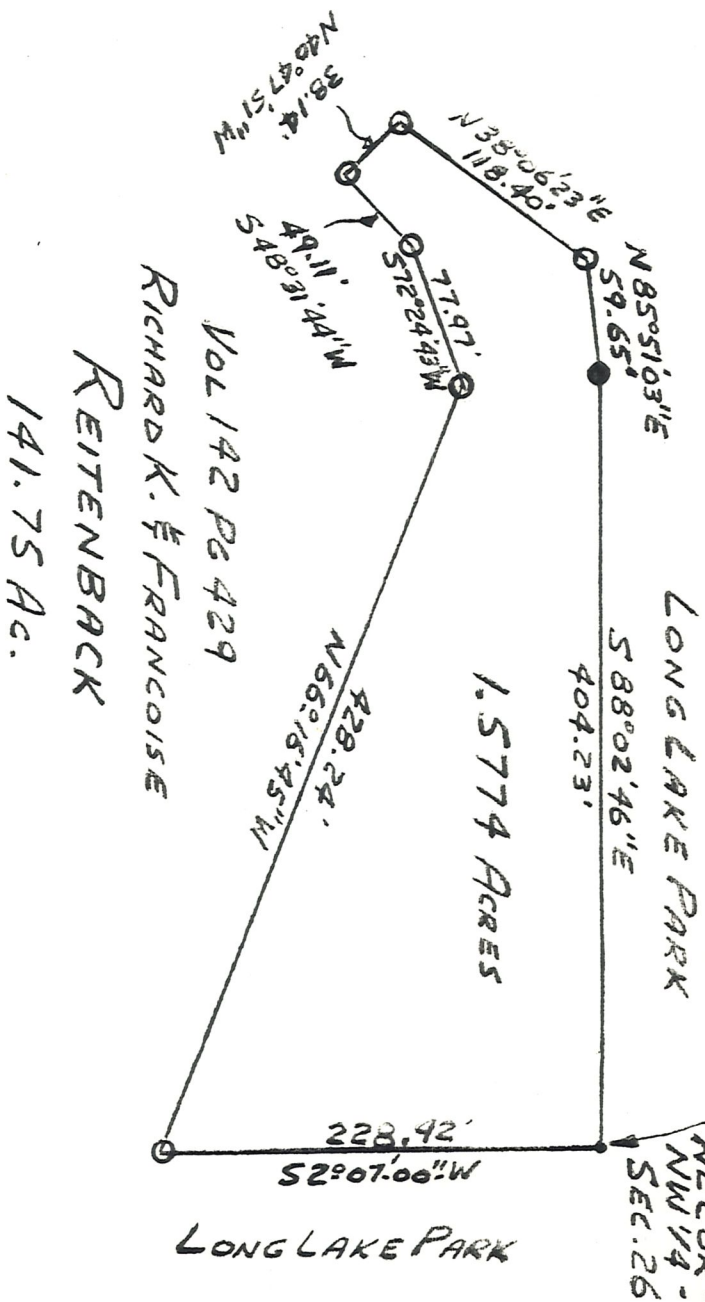

LEGEND

- - IRON PIPE SET.
- - CONCRETE NAIL SET.
- - IRON PIPE FOUND.

I HEREBY CERTIFY THAT IN OCT. - 1986 I MADE A SURVEY OF THE TRACT SHOWN HEREON AND THAT THIS PLAT IS MADE IN ACCORDANCE WITH THE FIELD NOTES OF SAID SURVEY.
 David J. Davies IV - P.S. - NUMBER 6812.

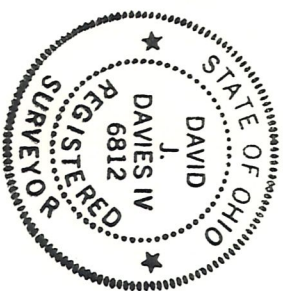

NE PART OF NW 1/4 - SEC. 26 - T20N - R15W	
WASHINGTON TWP. - HOLMES CO. - OHIO	
PART OF A 141.75 Acre TRACT	SCALE: 1" = 100'
OWNER: R. REITENBACK	DRAWN BY: D.J.D. IV
SURVEY MADE AT THE REQUEST OF RICHARD & JOAN GILMAN - S.R. 3 - LOUDONVILLE - OHIO	
DATE: 10/18/86	DRAWING APPROVED BY: 203
	DAVID DAVIES P.S.# 4621 5-60-86