

SURVEY FOR MRS. MARK MILLER

Section 26, Washington Township
Holmes County, Ohio



Scale 1" = 100'

● Iron Pin Fd
○ Iron Pin Set

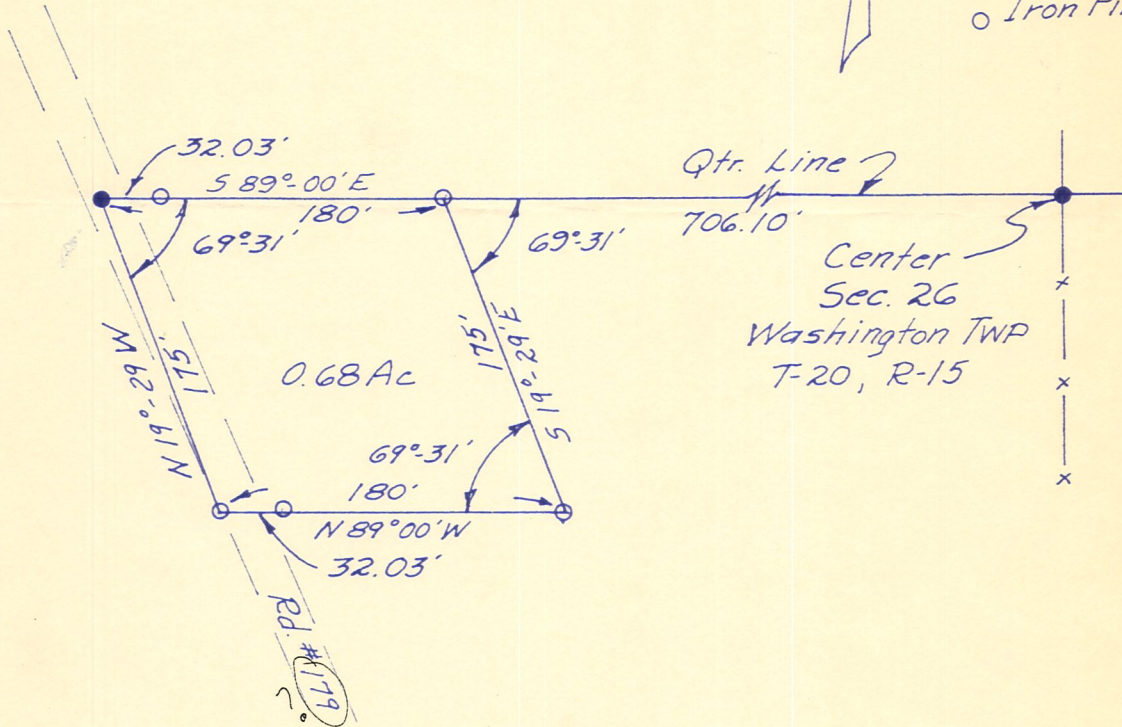

SW-1373

SHAFPER, JOHNSTON, LICHTENWALTER
& ASSOCIATES

* * * * *

I hereby certify the above to be a correct plat and true return of field notes of a survey in the southwest Quarter of Section 26, T-20, R-15, Washington Township, Holmes County, Ohio made in September, 1967.

Edgar R. Johnston
EDGAR R. JOHNSTON R. S. 3828