

REFERENCES

DEED VOL. 140 PAGE 518
 DEED VOL. 243 PAGE 388
 O.R. VOL. 204 PAGE 3249
 PLAT VOL. 2 PAGE 3
 PLAT VOL. 13 PAGE 64
 PLAT VOL. 19 PAGE 161

UNRECORDED SURVEY OF LOTS 45-48
 & 59-61 BY JAMIE D. DARR DATED
 JAN. 19, 2009.

BEARINGS FROM PLAT VOL. 2 PAGE 3



SCALE: 1"=30'

● 5/8" REBAR FOUND
 UNLESS OTHERWISE NOTED

○ 5/8" REBAR SET WITH I.D. CAP
 I.D. CAP MARKED "BAKER 6938"

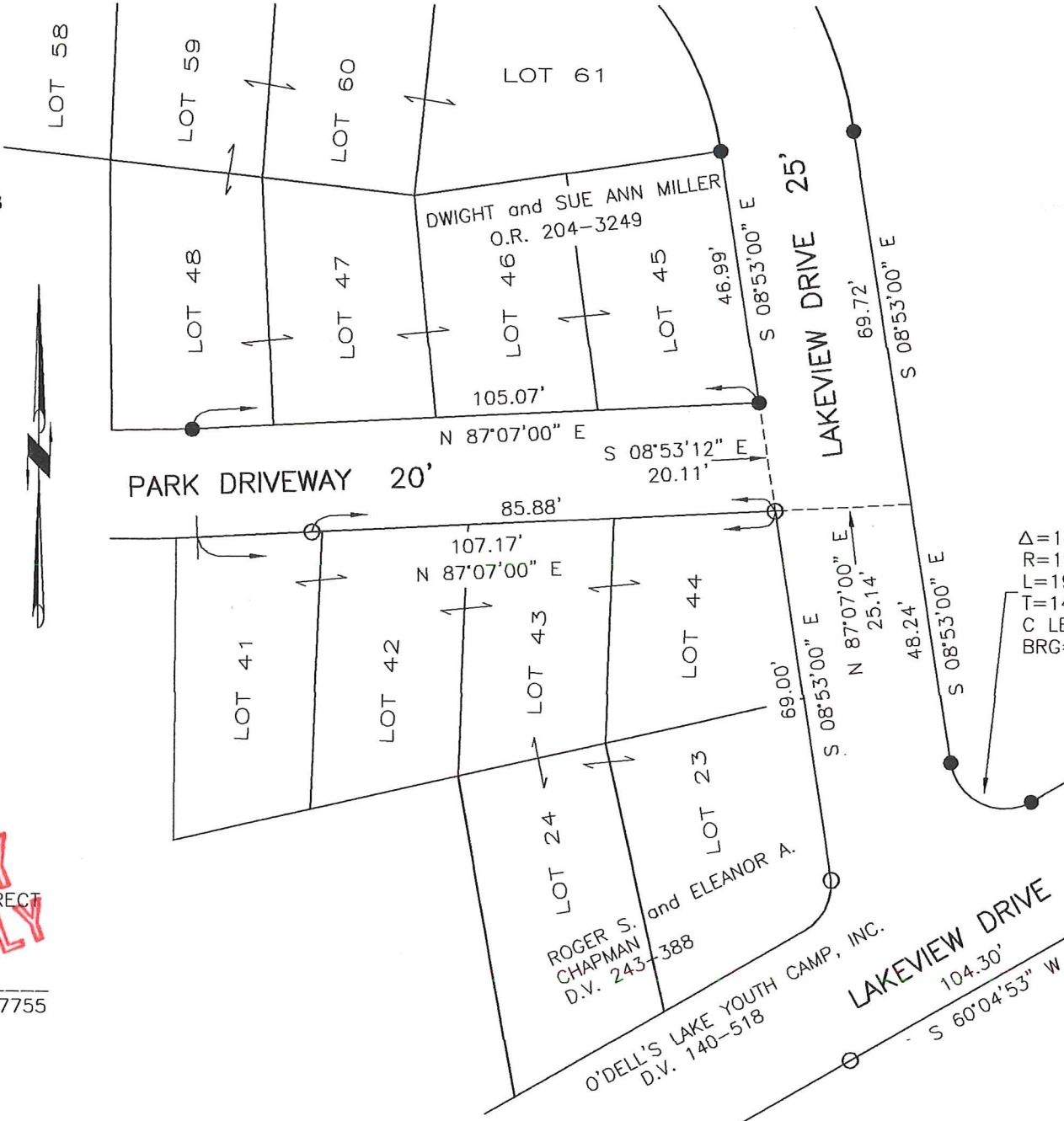

LAKEVIEW PARK SUBDIVISION
 PLAT VOL. 2 PAGE 3
 SUBDIVISION 2

WASHINGTON TOWNSHIP
 S.W. QTR. SECTION 25
 T-20 N; R-15 W
 HOLMES COUNTY, OHIO

SURVEYED FOR: WILMER DUNCAN

Δ=111°03'05"
 R=10.00'
 L=19.39'
 T=14.57'
 C LEN=16.49'
 BRG=S 64°23'55" E

I CERTIFY THIS SURVEY TO BE CORRECT
 TO THE BEST OF MY KNOWLEDGE

PRELIMINARY FOR REVIEW ONLY

JAMIE D. DARR P.S. 7755
 DATE: JULY 16, 2009
 JDD/ERZ
 FILE NAME: WORK3\S-95-09\ERZ

DONALD C. BAKER SURVEYING
 138 N. CLAY STREET
 MILLERSBURG, OHIO 44654
 PH. 330-674-4788
 FAX 330-674-6027