

WASHINGTON TOWNSHIP
N.E., S.E. & S.W. QTRS. SECTION 25
T-20 N; R-15 W
HOLMES COUNTY OHIO

SURVEYED FOR: TRIPLE B OF LAKEVILLE

REFERENCES

- DEED VOL. 20 PAGE 415
 - DEED VOL. 24 PAGE 47
 - DEED VOL. 45 PAGES 409 & 548
 - DEED VOL. 57 PAGE 222
 - DEED VOL. 97 PAGE 404
 - DEED VOL. 203 PAGE 456
 - DEED VOL. 241 PAGES 27 & 29
 - DEED VOL. 243 PAGE 388
 - DEED VOL. 244 PAGE 327
 - DEED VOL. 249 PAGE 604
 - DEED VOL. 257 PAGE 882
 - DEED VOL. 279 PAGE 925
 - O.R. VOL. 168 PAGE 3029
 - O.R. VOL. 174 PAGE 2318
 - PLAT VOL. 2 PAGES 209 & 360
 - PLAT VOL. 5 PAGE 120
 - PLAT VOL. 19 PAGE 161
- BEARINGS FROM PLAT VOL. 19 PAGE 161

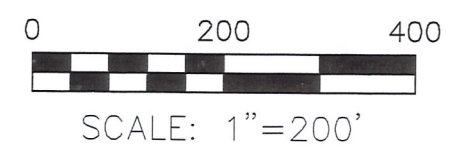

- ▲ R.R. SPIKE FOUND
- 5/8" REBAR FOUND UNLESS OTHERWISE NOTED
- 5/8" REBAR SET WITH I.D. CAP I.D. CAP MARKED "BAKER 6938"

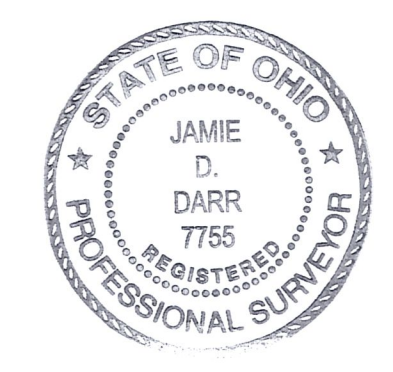
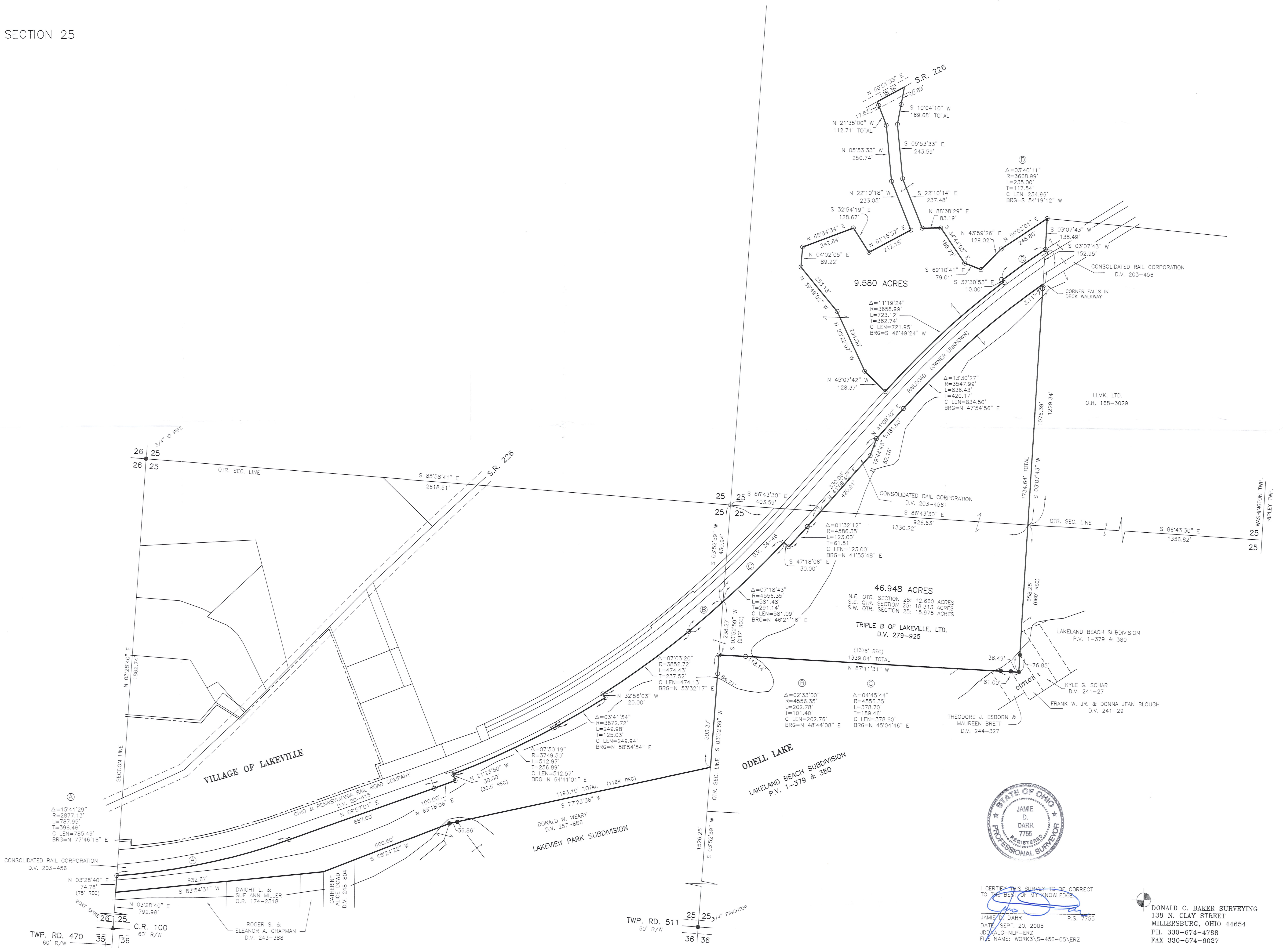

I CERTIFY THIS SURVEY TO BE CORRECT TO THE BEST OF MY KNOWLEDGE

JAMIE D. DARR P.S. 7755
DATE: SEPT. 20, 2005
JOB: ALG-NLP-ERZ
FILE NAME: WORK\3\5-456-05\ERZ

DONALD C. BAKER SURVEYING
138 N. CLAY STREET
MILLERSBURG, OHIO 44654
PH. 330-674-4788
FAX 330-674-6027