

Retracement Survey at Odell's Lake

Lot 1, Lakeview Park Subdivision No. 3
SW Qtr. Sec. 25, T-20N, R-15W
(Congress Lands North of the Old Seven Ranges)
Washington Township
Holmes County, Ohio

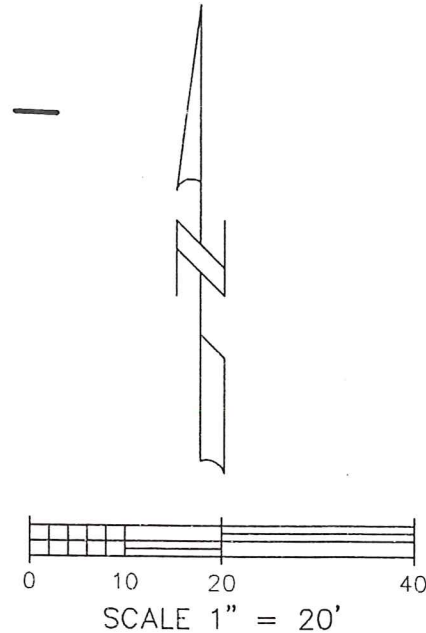
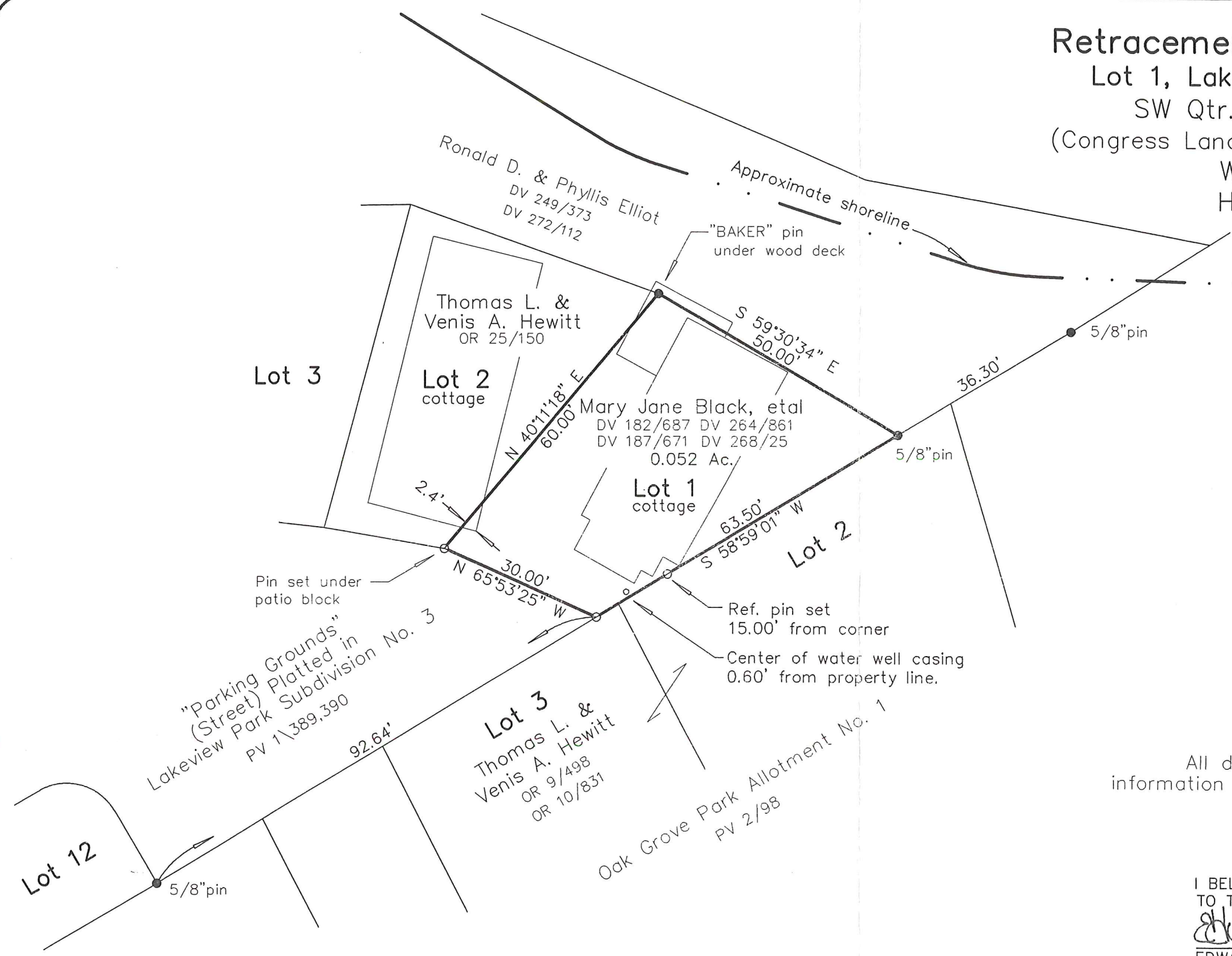

- LEGEND:
- - CAPPED PIN SET:
5/8"x30" STEEL ROD w/YELLOW I.D. CAP
MARKED "GASBARRE WOOSTER, OHIO"
 - - IRON/STEEL MONUMENT FOUND:
DESCRIBED IN DRAWING
 - R - RECORD
 - M - MEASURED
 - U - USED

All data based on and related to information shown on ~~plot~~ volume 13, page 68.

STATE OF OHIO
EDWARD A. GASBARRE
I BELIEVE THIS SURVEY TO BE CORRECT TO THE BEST OF MY KNOWLEDGE.
Edward A. Gasbarre
EDWARD A. GASBARRE, R.S. 7036 DATE 3/08/01

March 8, 2001

Prepared for Mr. Patrick Black

R.W. **GASBARRE** & ASSOCIATES, INC. PROFESSIONAL LAND SURVEYORS
401 SOUTH MARKET ST. - P.O. BOX 44
WOOSTER, OHIO 44691
PH 330-264-9499 FAX 330-264-9162