

PLAT OF EASEMENT

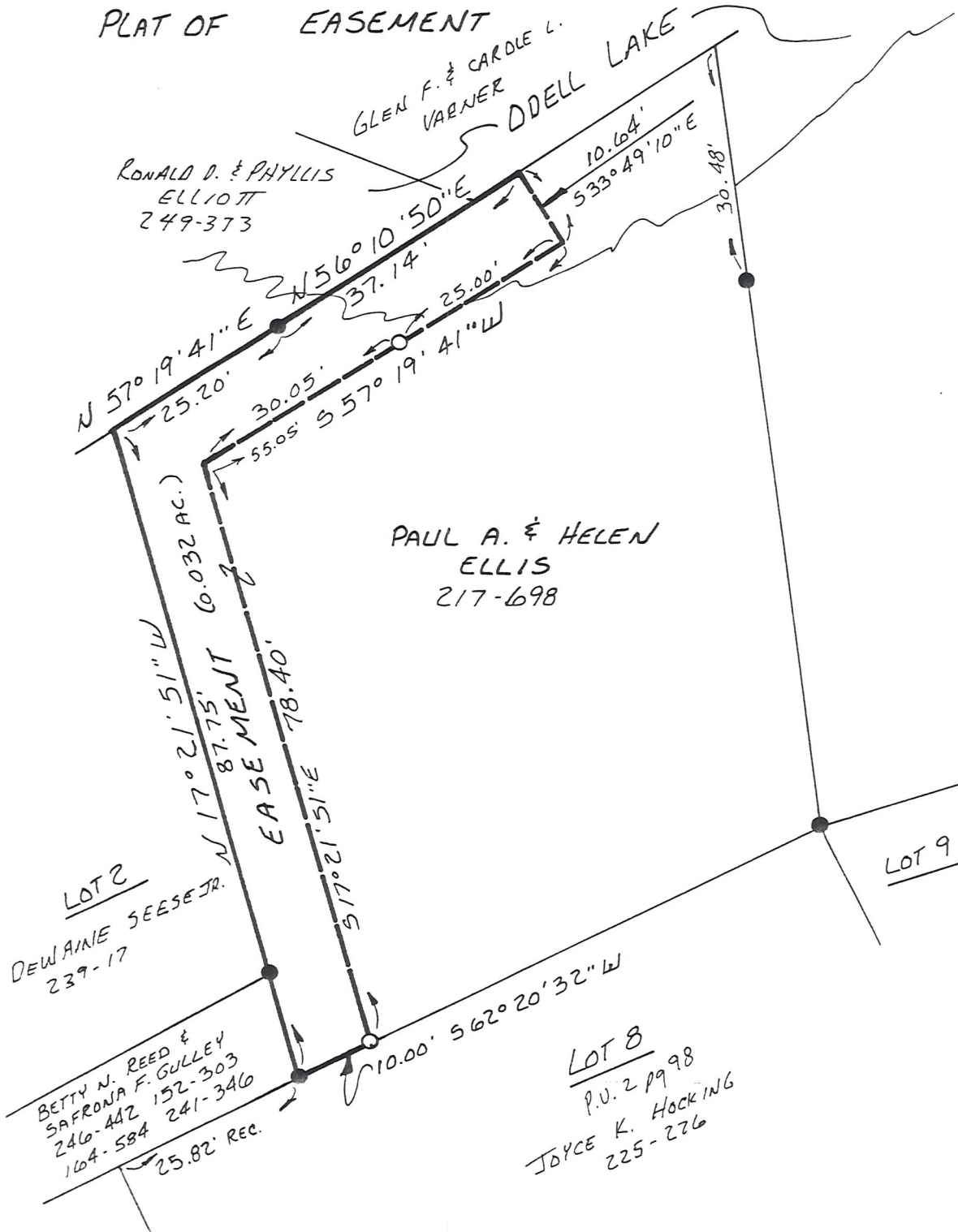

OAK GROVE PARK ALLOTMENT NO. 1  
S.W. QTR. SEC. 25, T-20N; R-13W  
WASHINGTON TWP., HOLMES Co., OHIO



SCALE: 1" = 20'

- IRON PIN FOUND
- 5/8" RE BAR WITH I.-D. CAP SET  
I.-D. CAP MARKED "BAKER 6938"

REFERENCES:

OAK GROVE ALLOT. NO. 1 PLAT VOL. 2 PAGE 98  
DEED VOL. 217 PAGE 698  
BEARINGS FROM DEED VOL. 217 PAGE 698

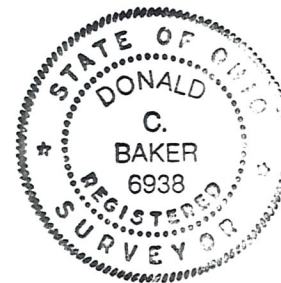

I CERTIFY THIS SURVEY TO BE CORRECT  
TO THE BEST OF MY KNOWLEDGE.

Donald C. Baker

DONALD C. BAKER P.S. 6938  
4321 T.R. 252  
GLENMONT, OHIO 44628

OCTOBER 9, 1991