

**OAK GROVE PARK ALLOTMENT NO. 1**  
- REVISION PLAT -  
SEC. 25 - SW. QTR. T-20N; R-15W  
WASHINGTON TWP. HOLMES CO.  
OHIO

- IRON CORNER FOUND
- IRON CORNER SET  
(5/8" x 30" REBAR WITH  
PLASTIC I.D. CAP)

BEARINGS ARE BASED ON THE WEST  
LINE OF "PARCEL I" N26°15'W AS  
SHOWN ON SURVEY PLAT BY R.W.  
GASBARRE & ASSOC. INC. DATED 5-11-82  
AND FILED AT THE HOLMES CO. TAX  
MAP OFFICE.

OTHER REFERENCE SURVEYS:  
OAK GROVE PARK ALLOT. NO. 1  
PLAT VOL. 4 PG. 89  
... AND LATER REVISIONS.

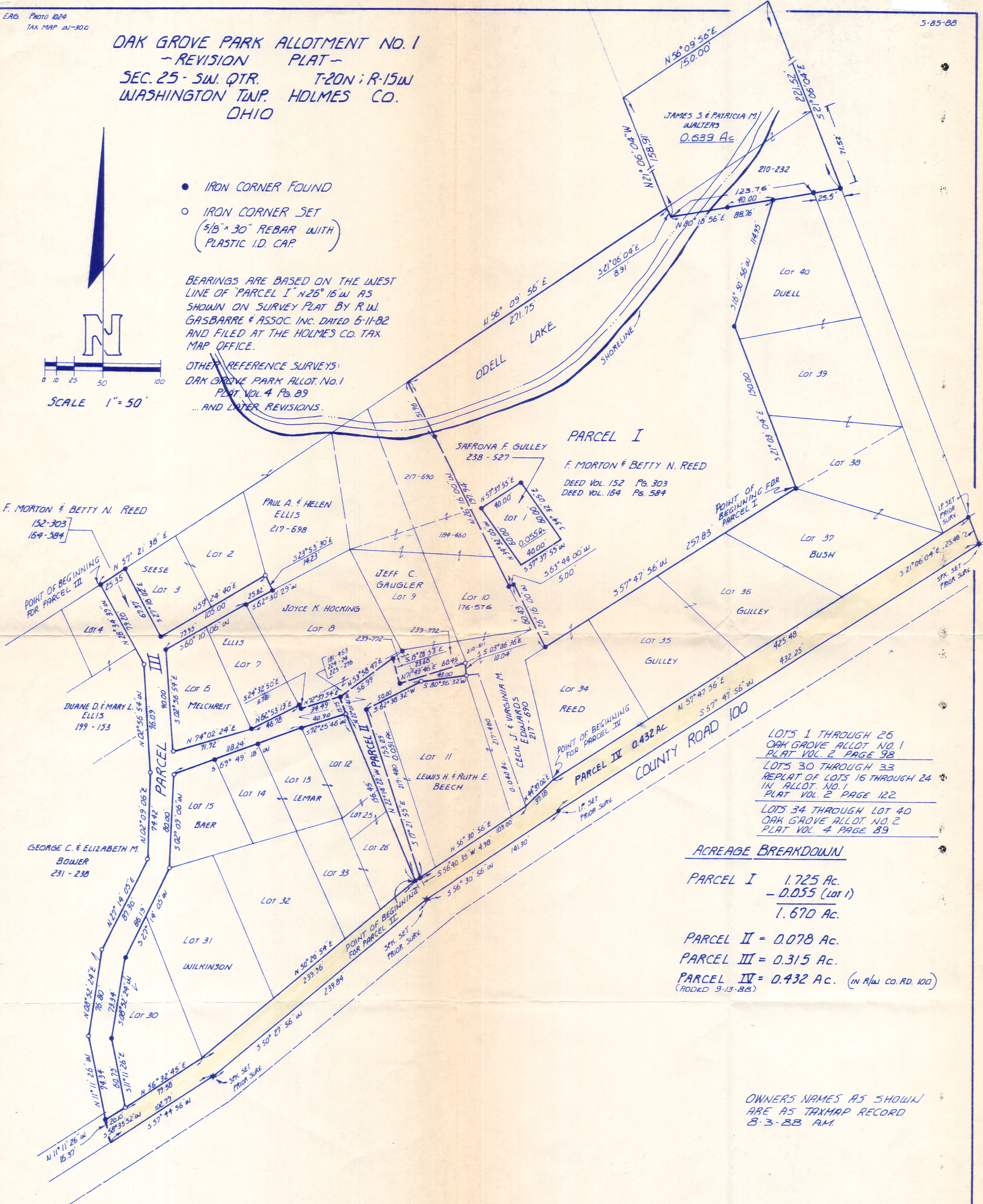
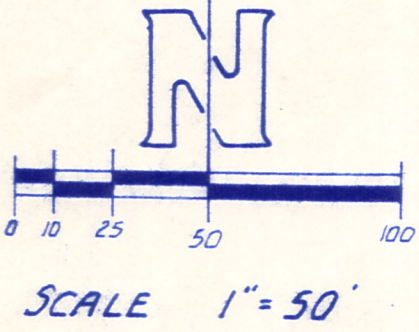

LOTS 1 THROUGH 26  
OAK GROVE ALLOT. NO. 1  
PLAT VOL. 2 PAGE 98  
LOTS 30 THROUGH 33  
REPLAT OF LOTS 16 THROUGH 24  
IN ALLOT. NO. 1  
PLAT VOL. 2 PAGE 122  
LOTS 34 THROUGH LOT 40  
OAK GROVE ALLOT. NO. 2  
PLAT VOL. 4 PAGE 89

ACREAGE BREAKDOWN

PARCEL I 1.725 Ac.  
- 0.055 (Lot 1)  
1.670 Ac.  
PARCEL II = 0.078 Ac.  
PARCEL III = 0.315 Ac.  
PARCEL IV = 0.432 Ac. (IN R/W CO. RD. 100)  
(ADDED 9-13-88)

OWNERS NAMES AS SHOWN  
ARE AS TAXMAP RECORD  
8-3-88 A.M.

I CERTIFY THIS SURVEY TO BE CORRECT  
TO THE BEST OF MY KNOWLEDGE

*Edward A. Gasbarre*  
EDWARD A. GASBARRE  
R.W. GASBARRE & ASSOCIATES INC.  
SURVEYING & MAPPING  
P.O. BOX 44 - WOODSTER, OHIO 44691  
PHONE (216) 264-9499

R.W. GASBARRE & ASSOCIATES INC.  
SURVEYING & MAPPING  
401 SOUTH MARKET ST - P.O. Box 44  
WOODSTER, OHIO 44691  
PHONE (216) 264-9499

COMPLETED - 4<sup>TH</sup> AUGUST 1988