

WASHINGTON TOWNSHIP
HOLMES COUNTY, OHIO
NE & SE QTR. SECTION 25, T-20N, R-15W

This is a Survey of Outlot 1 of The Lakeland Beach Subdivision - Plat Vol. 1, Pg 379 & 380 With The Shoreline Modified To Its Present Location. A Small Part Of The NE Qtr of Sec. 25 Has Been Included.

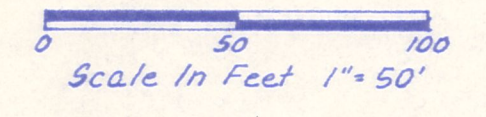

- I.P. Found
- I.P. Set - 4/8" Rebar With Yellow Cap Marked "LONG-6505"

Bearings Fr. P.V. 1, Pg 379
References: P.V. 1, Pg 379, 380
P.V. 3, Pg 64
S.R. 3, Pg 363
S.R. 5, Pg 342
Deed Vol. 92, Pg 35
- 118, Pg 290
Other Deeds As Shown

13.063 Acres
(12.868 Ac In SE Qtr. Sec. 25 - D.L. 1)
(0.195 Ac In NE Qtr. Sec. 25)

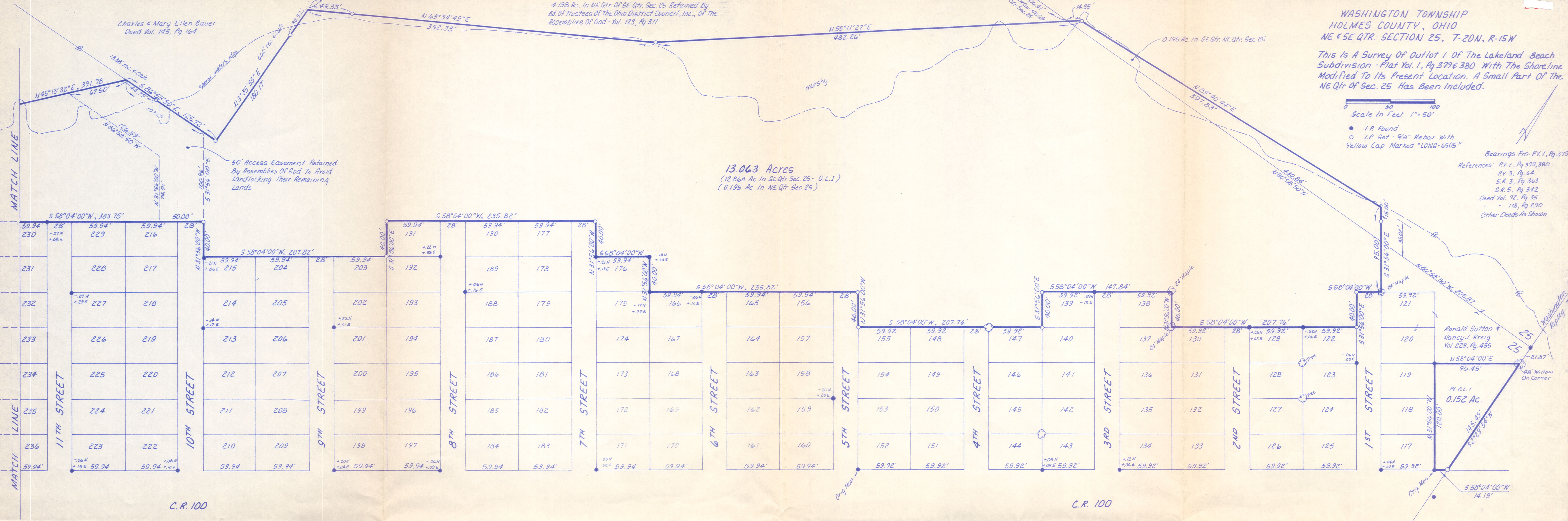

Notes:
Original Monuments Were Found At The SE Cor. Lot 117, SW Cor. Lot 152, SW Cor. Lot 237, SW Cor. Lot 288 & SW Cor. Lot 328. Per The Original Plat. 1 Pro-rated Lot Widths Between These Original Monuments With All Street Widths Remaining At 28 Feet. Lot Depths Were Held At 40 Feet. Other Pins Found Were Set Later And Are Shown With Their Relationship To The Calculated Lot Corner. The Numbers Given Beside Existing Pins Are The Differences From The North & East Coordinate Of The Calculated Corner To The North & East Coordinate Of The Existing Iron Pin Found.
New Iron Pins Are Located At The Calculated Lot Corners With Respect To Original Pins Only.
There Are Many More Existing Pins Than Those Shown. I Am Only Showing Those Pins Which I Used.

I Certify This Survey To Be Correct To The Best Of My Knowledge
William H. Long May 22, 1987
William H. Long P.S. 6505
13301 T.R. 503
Big Prairie, Ohio 44611

