

UNINCORPORATED
LAKEVILLE VILLAGE
BEING 0.229 AC. - NORTH OF LOT 42
(PART OF THE S.W. 1/4 OF SECTION 25, T20N R15W)
WASHINGTON TOWNSHIP
HOLMES COUNTY, OHIO

MAP OFFICE COPY

N



SCALE: 1" = 50'

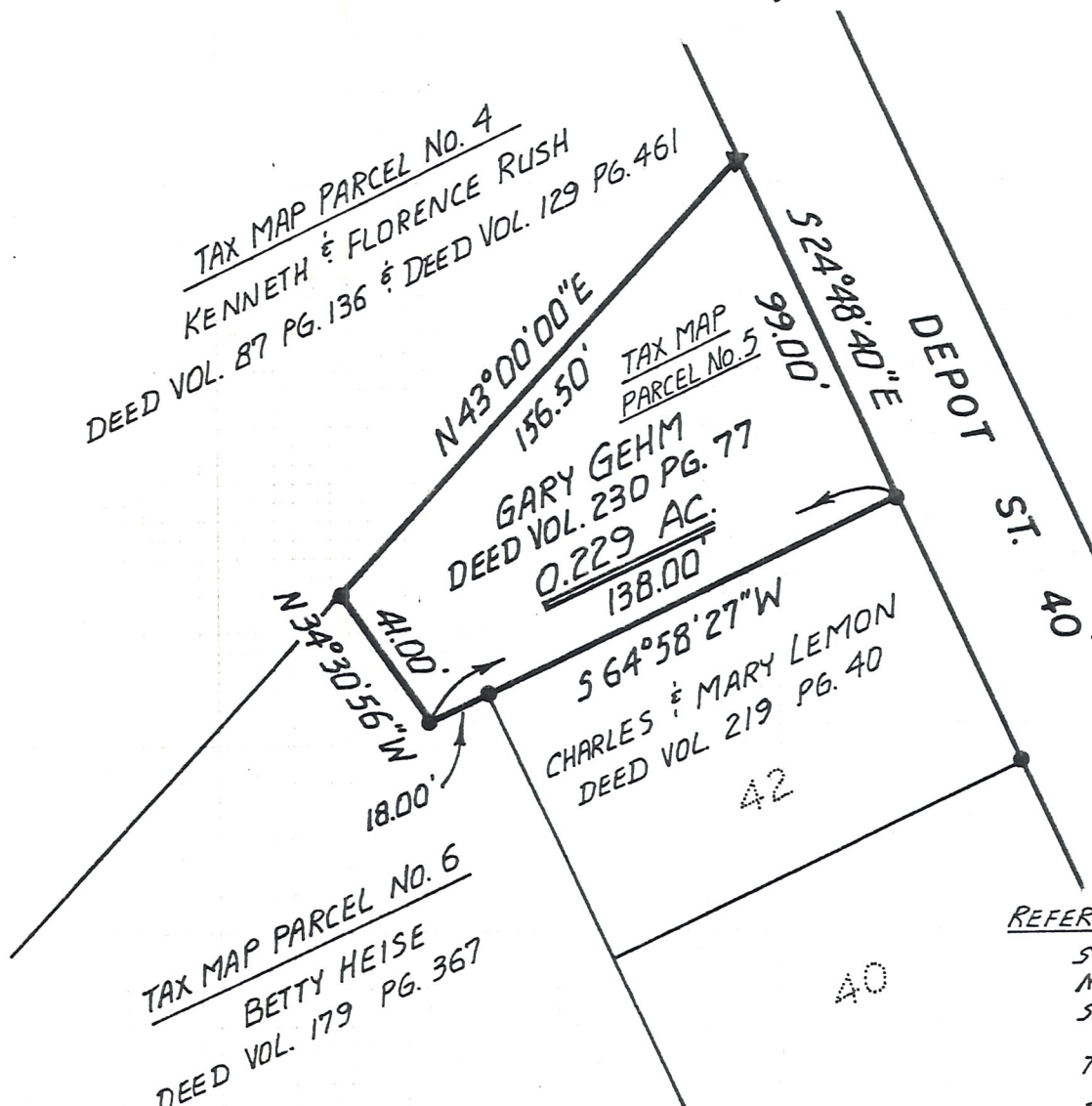

TAX MAP PARCEL NO. 4
KENNETH & FLORENCE RUSH
DEED VOL. 87 PG. 136 & DEED VOL. 129 PG. 461

TAX MAP PARCEL NO. 5
GARY GEHM
DEED VOL. 230 PG. 77
0.229 AC.
138.00'

TAX MAP PARCEL NO. 6
BETTY HEISE
DEED VOL. 179 PG. 367

CHARLES & MARY LEMON
DEED VOL. 219 PG. 40

- - I.P. FOUND
- ▲ - ANGLE IRON FD.

REFERENCES:
SURVEY DWG. NO. 4-127-HOLMES
MADE BY SANFORD & SCHNEIDER
SURVEYORS 4-6-73
TAX MAP: W-30G
DEED VOL. 230 PG. 77
" " 282 PG. 77

I CERTIFY THIS SURVEY TO BE CORRECT
TO THE BEST OF MY KNOWLEDGE.

(COMPLETED:
AUG. 27, 1986)

Ray W. Gasbarre 8-28-86
RAY W. GASBARRE
R.W. GASBARRE & ASSOC. INC.
P.O. BOX 44 (401 S. MARKET ST.)
WOODSTER, OHIO 44691
(216) 264-9499

