

Village of Lakeville
 Washington Township
 Holmes County, Ohio
 S.W. Qtr., Sec. 25, T-20, R-15

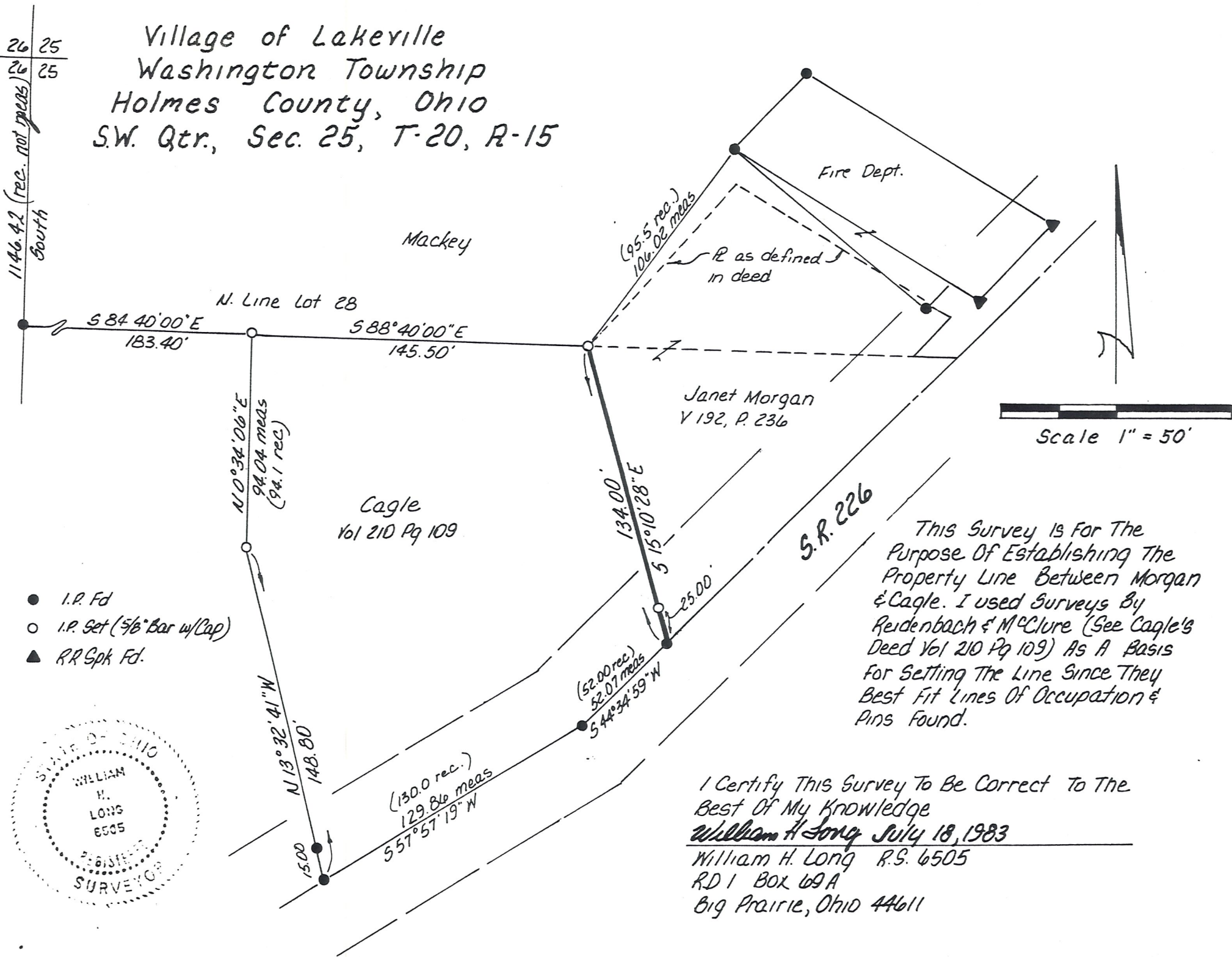

26 25
 26 25
 1146.42 (rec. not meas)
 South

- I.P. Fd
- I.P. Set (5/16" Bar w/Cap)
- ▲ RR Spk Fd.

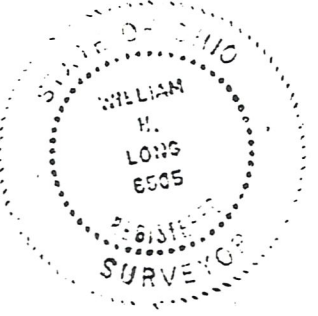

This Survey is For The Purpose Of Establishing The Property Line Between Morgan & Cagle. I used Surveys By Reidenbach & McClure (See Cagle's Deed Vol 210 Pg 109) As A Basis For Setting The Line Since They Best Fit Lines Of Occupation & Pins Found.

I Certify This Survey To Be Correct To The Best Of My Knowledge
William H Long July 18, 1983
 William H. Long R.S. 6505
 RD 1 Box 69A
 Big Prairie, Ohio 44611