

WASHINGTON TWP
SW QTR SEC 25
TWP 20 RANGE 15
HOLMES COUNTY OHIO

MADE FOR
MORT REED
1572 BELLEVUE DR
WOOSTER, OHIO

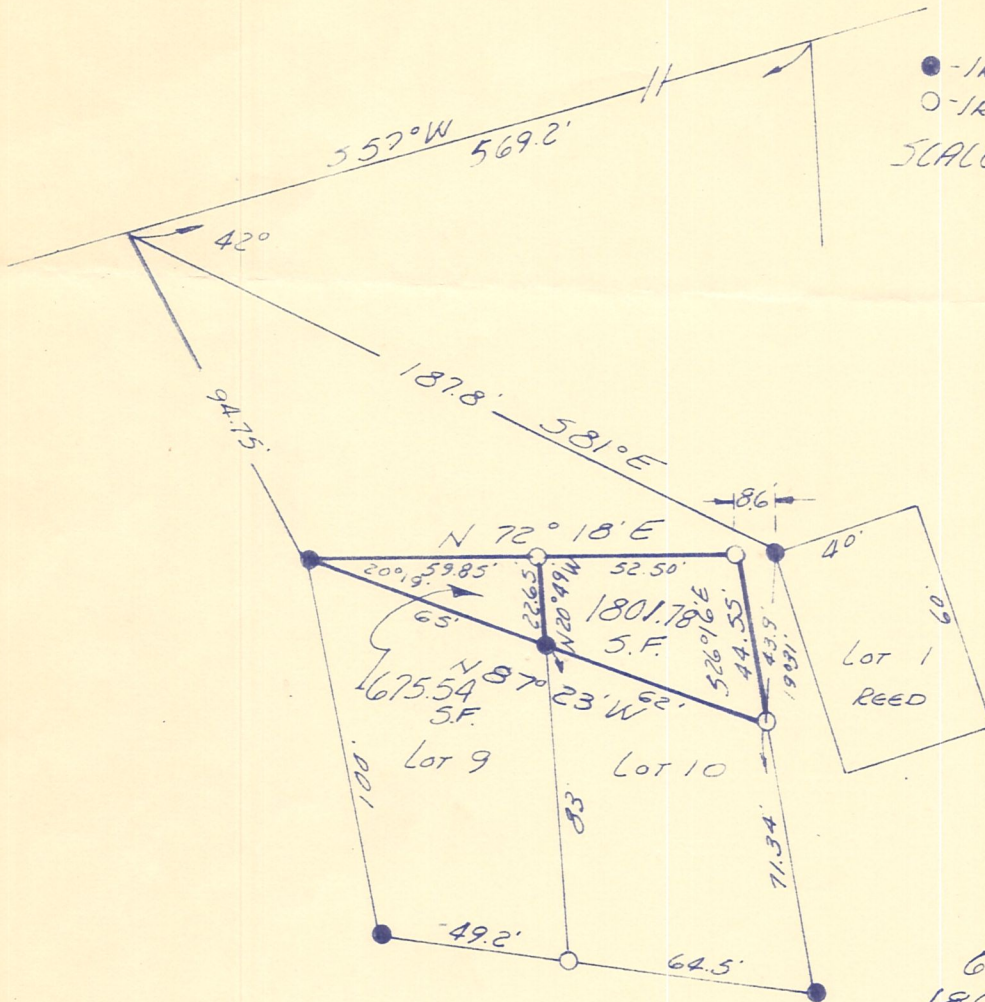

675.54 S.F. = 0.0155 Ac.
1801.78 S.F. = 0.0414 Ac.

REF:

OAK GROVE ALLOT. NO. 1
RECORDED IN PLAT VOL. 2 PG. 98
DATED 10-8-1957
HOLME COUNTY RECORDS.

I CERTIFY THIS SURVEY TO BE CORRECT TO THE
BEST OF MY KNOWLEDGE.

COMPLETED JUNE 1973

Ray W. Gasbarre
RAY W. GASBARRE P.S. 4153
R.W. GASBARRE & ASSOC. INC.
P.O. BOX 44 WOOSTER OHIO
44691