

Plat Showing The Results of a Survey to Locate and pin Lines for parcels of Land Conveyed to Betty Heise by deeds recorded in Vol 179 Pg. 367, Vol 160 Pg. 303

I hereby certify this plat to be a true delineation of a field survey by Sanford & Schneider Surveyors in Feb, Mar, 1973

Robert A. Sanford 4/6/73
Robert A. Sanford Reg. Sur. No. 5424

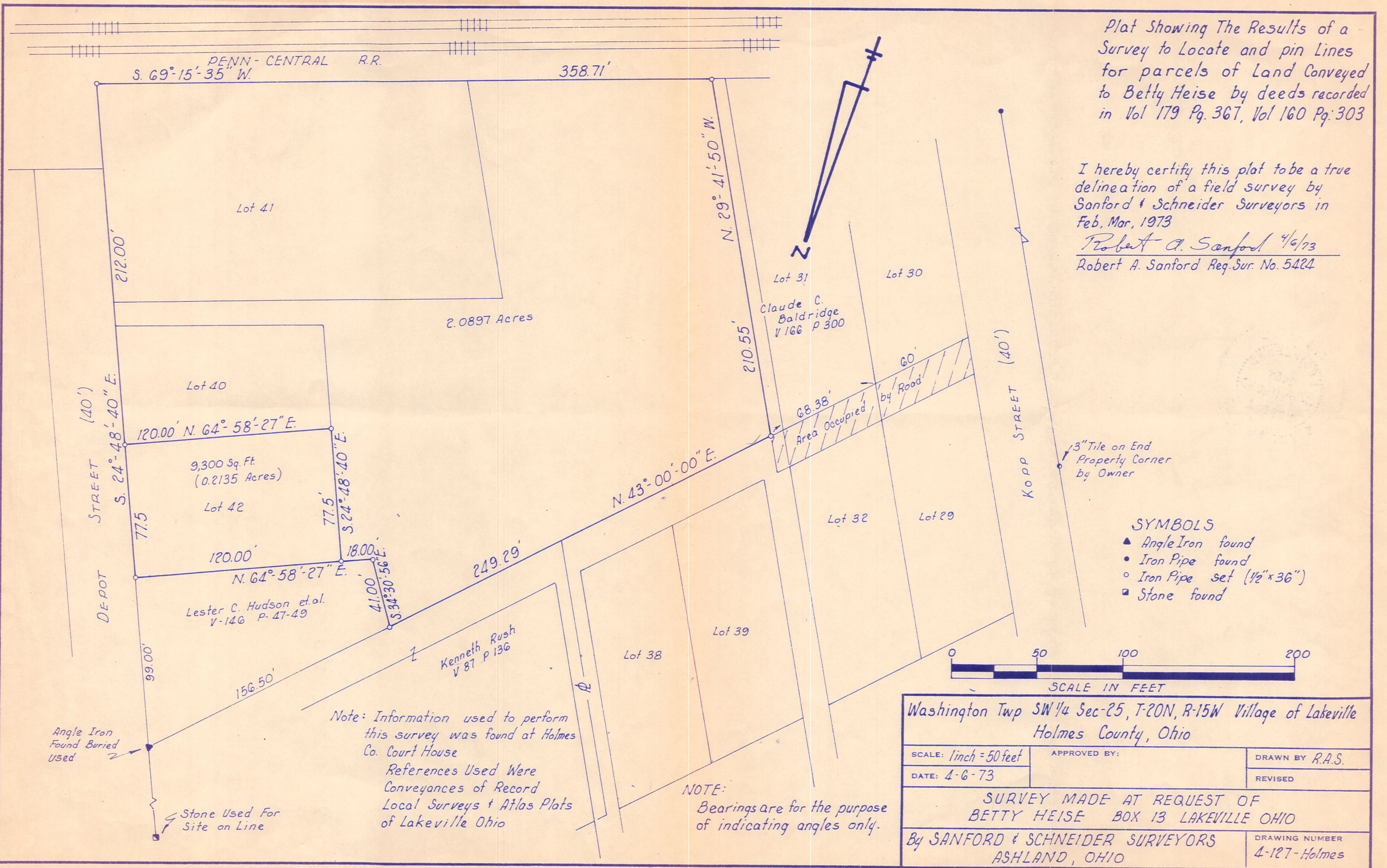

SYMBOLS

- ▲ Angle Iron found
- Iron Pipe found
- Iron Pipe set (1/2" x 36")
- Stone found

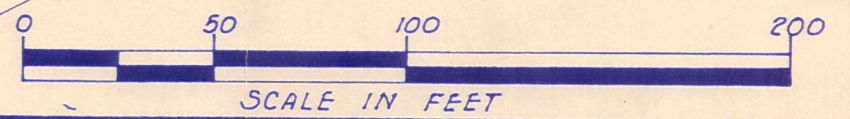

Note: Information used to perform this survey was found at Holmes Co. Court House
References Used Were Conveyances of Record Local Surveys & Atlas Plats of Lakeville Ohio

NOTE: Bearings are for the purpose of indicating angles only.

Washington Twp SW 1/4 Sec-25, T-20N, R-15W Village of Lakeville Holmes County, Ohio

SCALE: 1 inch = 50 feet	APPROVED BY:	DRAWN BY R.A.S.
DATE: 4-6-73		REVISED

SURVEY MADE AT REQUEST OF
BETTY HEISE BOX 13 LAKEVILLE OHIO
By SANFORD & SCHNEIDER SURVEYORS
ASHLAND, OHIO

DRAWING NUMBER
4-127-Holmes