

"Z-173 B

CLINTON TOWNSHIP
S.E. 1/4, SEC. 24, T-20, R-15
WAYNE, COUNTY, OHIO
WASHINGTON TOWNSHIP
NE. 1/4 SEC. 25, T-20, R-15
HOLMES, COUNTY, OHIO

MADE FOR
DEAN SCHULER
RD 1
BIG PRAIRIE
OHIO

- STONE COR. FD.
 - IRON PIN FD
 - IRON PIN SET
- SCALE
1" = 50'

Approved for private
easement by on lot disposal
Wayne County Records Dept 8/2/72

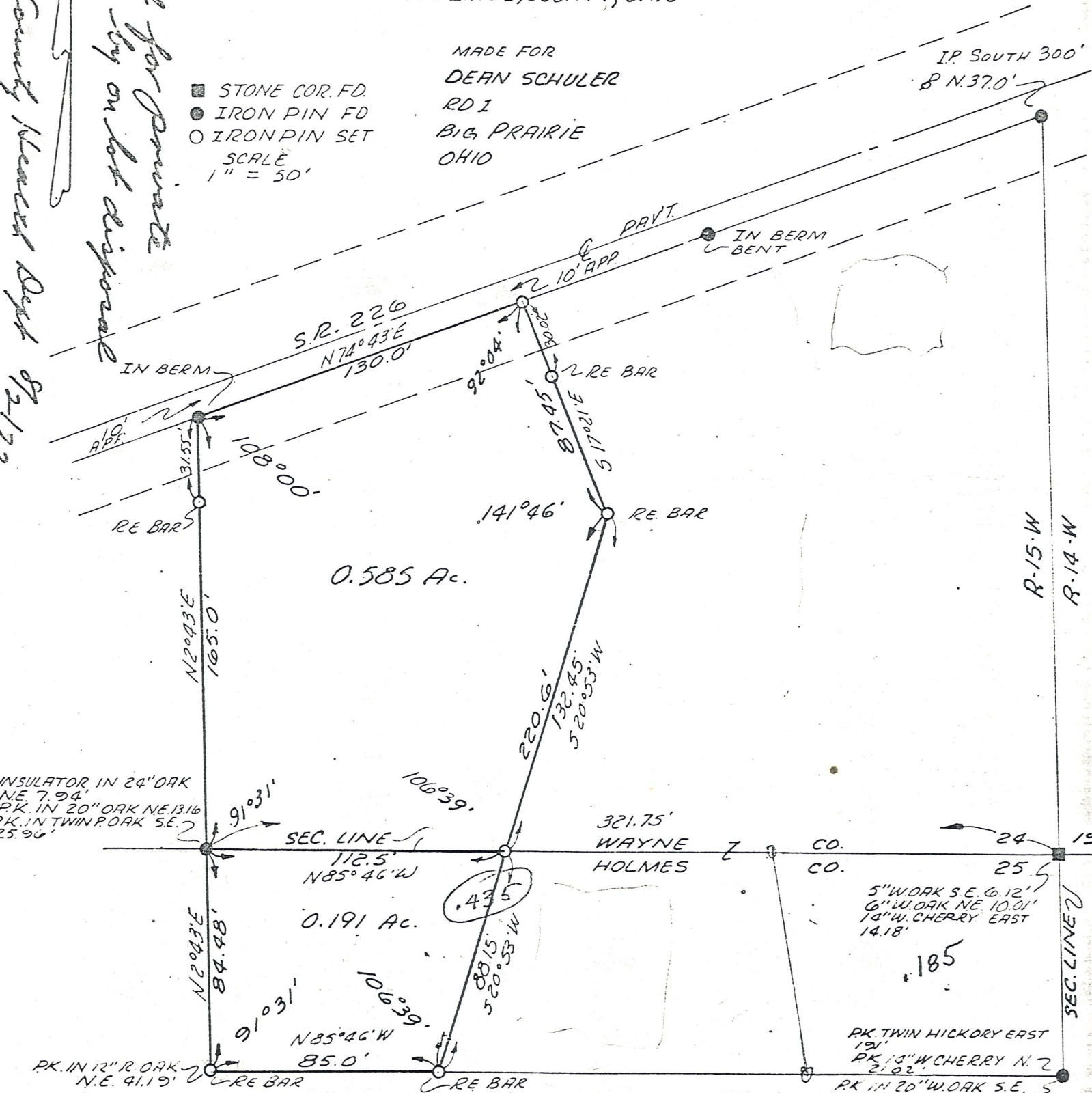

I CERTIFY THIS SURVEY TO BE CORRECT TO
THE BEST OF MY KNOWLEDGE

COMPLETED
7-18-72

Ray W. Gasbarré
RAY W. GASBARRÉ, P.S. 0153
R.W. GASBARRÉ & ASSOC
P.O. BOX 34
WOOSTER, OHIO

MAP OFFICE COPY