

ASHLAND CO  
WAYNE CO.

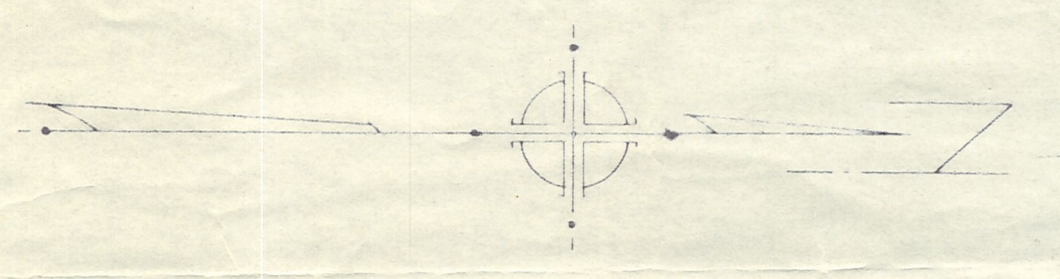

SCALE 1/200'

N 2° 30' E  
13470'

41.57  
1.40  
4017 Ac.

Note: - This parcel shown as discarded in Deed Vol. 114 Page 233

### SURVEY OF BAUERER FARM

CLINTON TWP WAYNE CO & WASHINGTON TWP HOLMES CO.

I CERTIFY THE ABOVE TO BE A CORRECT RETURN OF FIELD NOTES OF SURVEY MADE IN SEC 24 CLINTON TWP AND SEC. 25 WASHINGTON TWP MARCH & APRIL 1945.

*Amiel C. Ross*  
REGISTERED SURVEYOR # 2153

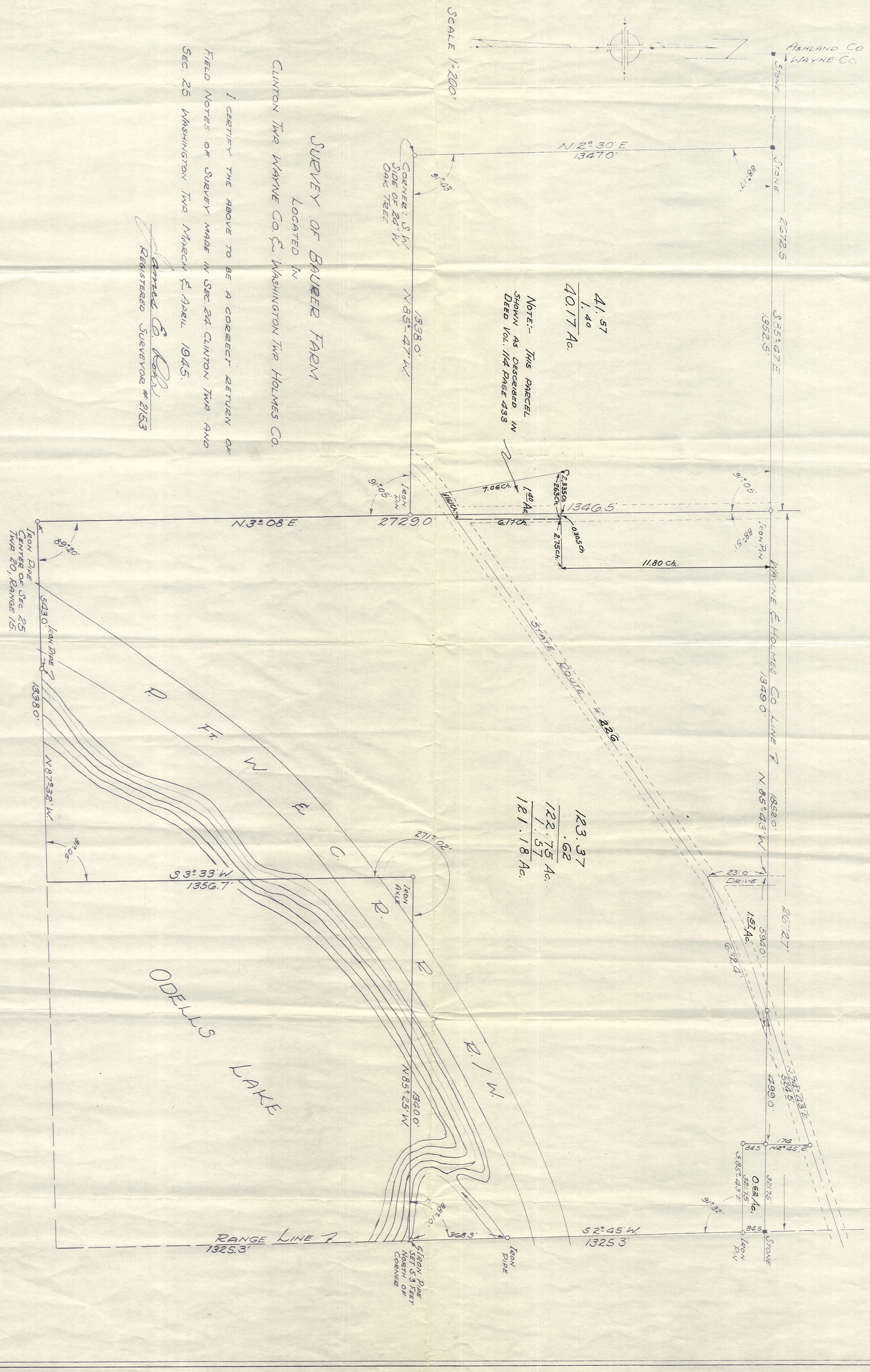

123.37  
122.75 Ac.  
121.18 Ac.

ODELL'S LAKE

RANGE LINE 7  
1325.3'