

AUG 8 '05 PM 4:28

SURVEY FOR

SCOTT W. BALDNER

TOWNSHIP 19 NORTH, RANGE 15 WEST, SW QUARTER SECTION 18,
WASHINGTON TOWNSHIP, HOLMES COUNTY, OHIO

Scale 1" = 200' Date 8-14-05 P.B. P. D.V. 208 P. 536 Drawn By SRV

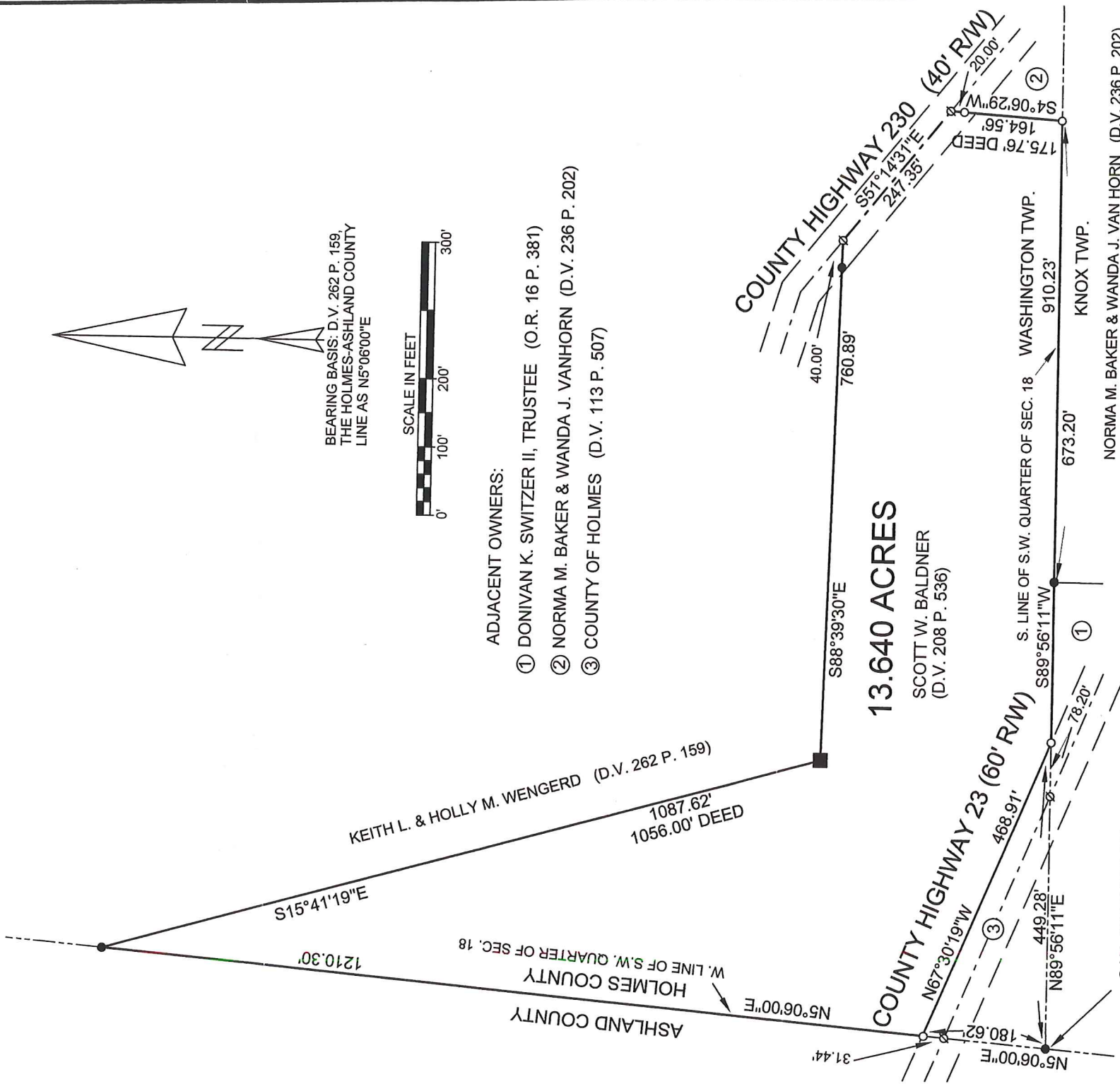

BEARING BASIS: D.V. 262 P. 159,
THE HOLMES-ASHLAND COUNTY
LINE AS N5°06'00"E



- ADJACENT OWNERS:
- ① DONIVAN K. SWITZER II, TRUSTEE (O.R. 16 P. 381)
 - ② NORMA M. BAKER & WANDA J. VANHORN (D.V. 236 P. 202)
 - ③ COUNTY OF HOLMES (D.V. 113 P. 507)

REFERENCE MATERIALS:

TAX MAPS
ALL DEEDS AS SHOWN

LEGEND

- IRON PIN FOUND
- MARKED STONE FOUND
- ∅ PK NAIL SET
- 1/2" x 30" IRON PIN SET W/
PLASTIC CAP STAMPED
"VANCE 6553"



CERTIFICATION: We hereby certify that the foregoing survey was prepared from actual field measurements, in accordance with Chapter 4733-37, Ohio Administration Code.

Samuel W. Vance
Registered Surveyor No. 6553

VANCE SURVEYING

LAND SURVEYOR

28 Clinton Road, Mount Vernon, Ohio 43050