

PROPERTY SURVEY: 15.128 ACRES

FOR: WILLIAM J. HANSEN

SECTION/LOT: 18 TOWNSHIP
QUARTER: SW, SE COUNTY, OHIO
TOWNSHIP: 19 HOLMES
RANGE: 15

HOLMES COUNTY RECORDERS OFFICE

PRIOR DEED: Vol. 197 Pg. 593
ENGRS. RECORDED: Vol. Pg.

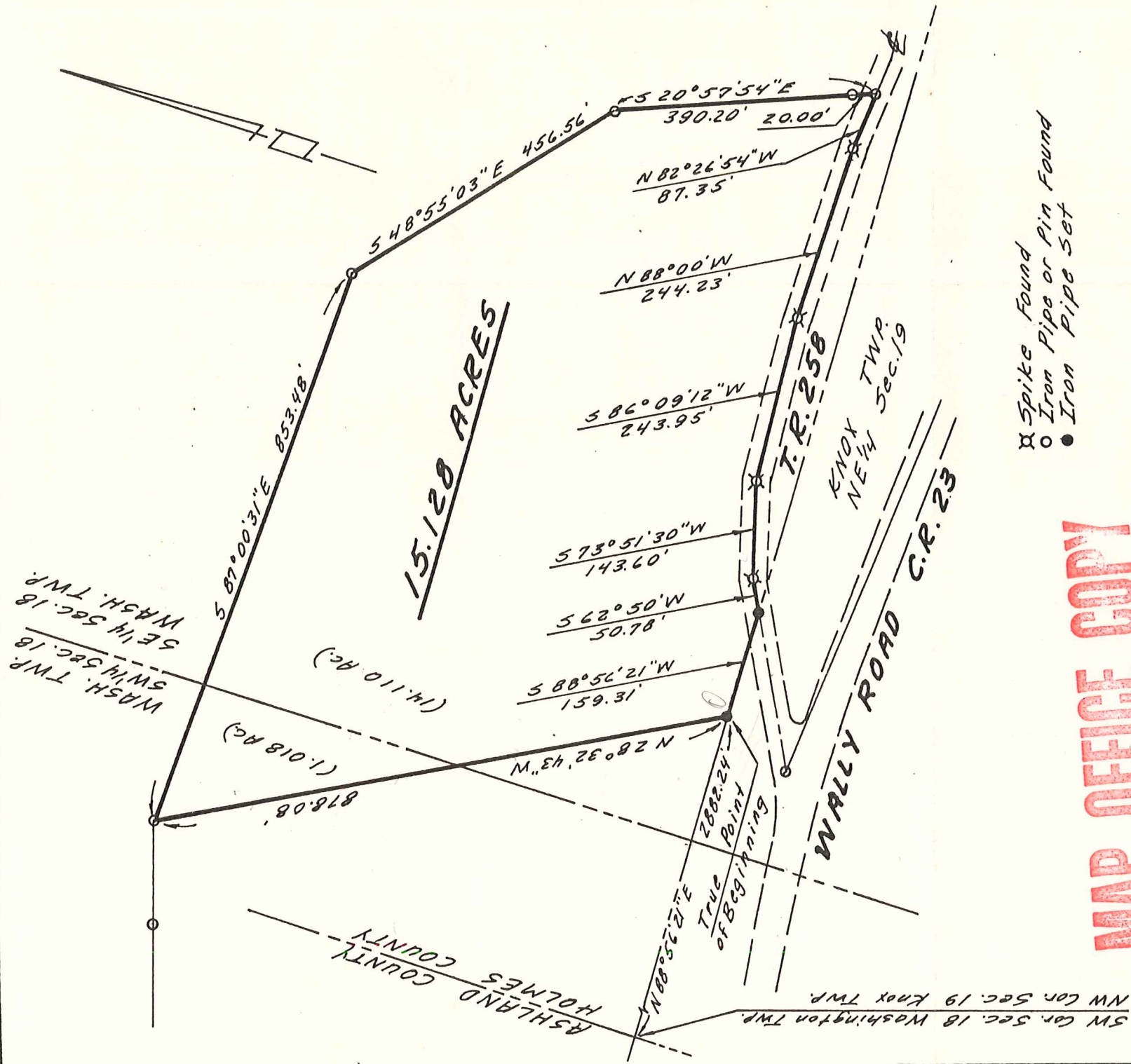

- ⊗ Spike Found
- Iron Pipe or Pin Found
- Iron Pipe Set

MAP OFFICE COPY

I, the undersigned, hereby certify that the foregoing plat represents an actual field survey of the premises and is true and correct to the best of my knowledge.

NORTH CENTRAL SURVEYING
89 NORTH MAIN STREET
MT. GILEAD, OHIO

Keith R. Coffield

KEITH R. COFFIELD
REGISTERED SURVEYOR NO. 5785

Scale: 1"=200' Date: 6-20-78

OK 97V