

MAP OF SURVEY

SW QUARTER OF SECTION 15
T-19-N; R-15-W
WASHINGTON TOWNSHIP
HOLMES COUNTY, OHIO

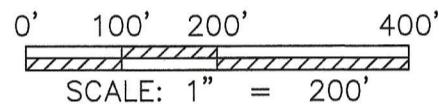

REFERENCE SURVEY:
PB. V-10, P-453
PB. V-17, P-101
PB. V-19, P-3383
PB. V-19, P-4941

BASIS OF BEARING:
THE BEARINGS AS SHOWN HEREON ARE RELATIVE TO
GRID NORTH OF THE OHIO STATE PLANE COORDINATE
SYSTEM, NAD 83 (2011) DATUM

CURVE	RADIUS	ARC LENGTH	CHORD LENGTH	CHORD BEARING	DELTA ANGLE
C1	260.00'	227.91'	220.68'	N 03°07'04" W	50°13'24"
C2	200.00'	175.32'	169.76'	S 03°07'04" E	50°13'31"

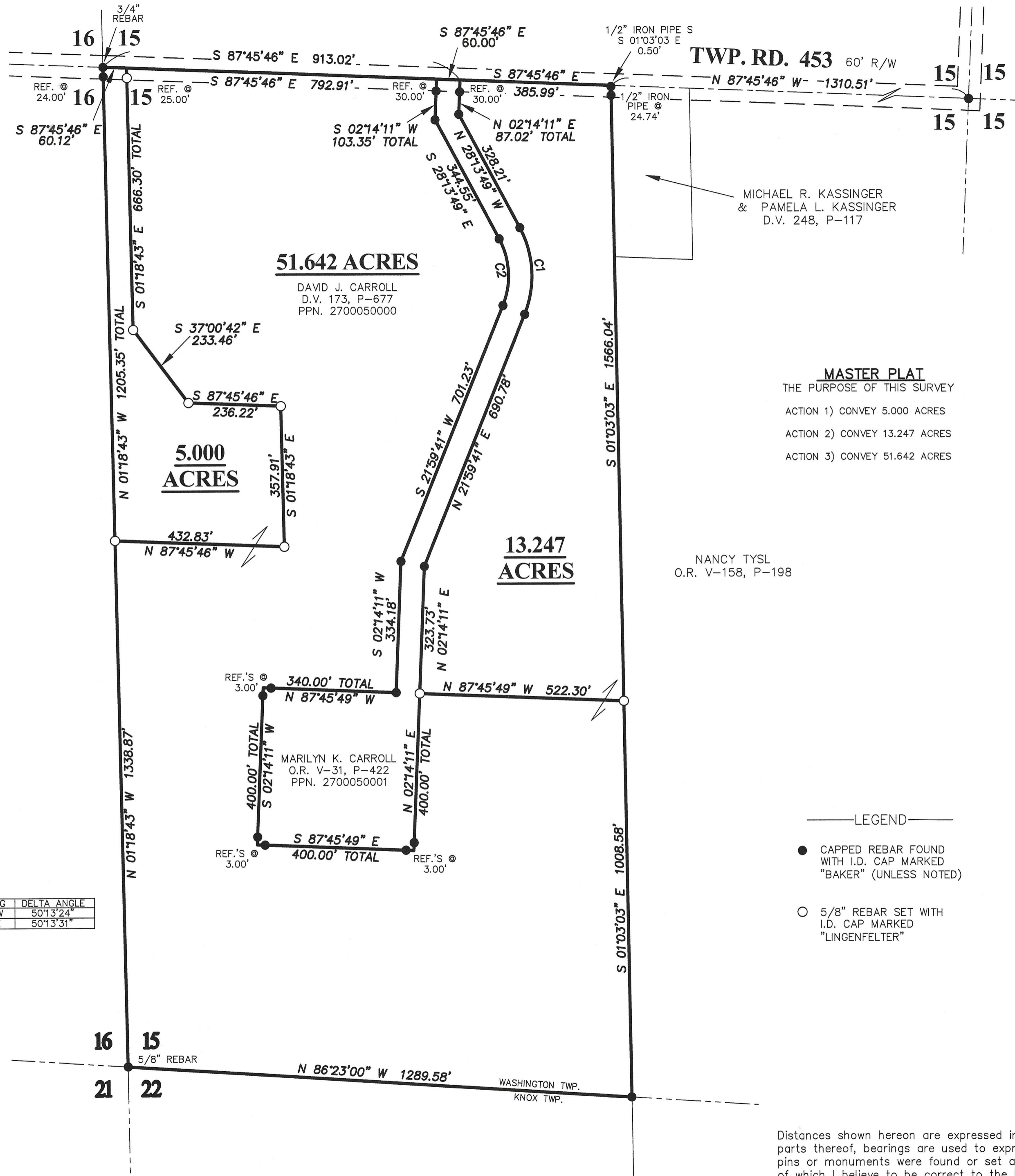

MICHAEL R. KASSINGER
& PAMELA L. KASSINGER
D.V. 248, P-117

MASTER PLAT
THE PURPOSE OF THIS SURVEY
ACTION 1) CONVEY 5.000 ACRES
ACTION 2) CONVEY 13.247 ACRES
ACTION 3) CONVEY 51.642 ACRES

NANCY TYSL
O.R. V-158, P-198

—LEGEND—

- CAPPED REBAR FOUND WITH I.D. CAP MARKED "BAKER" (UNLESS NOTED)
- 5/8" REBAR SET WITH I.D. CAP MARKED "LINGENFELTER"

Distances shown hereon are expressed in feet and decimal parts thereof, bearings are used to express angles only, iron pins or monuments were found or set as indicated hereon. All of which I believe to be correct to the best of my knowledge.

By: *Jason J. Lingenfelter*
JASON J. LINGENFELTER, P.S. #8499
JOB #23-043

10-13-2023
DATE

