

JUN 3 '14 PM 4:09

WASHINGTON TOWNSHIP
S.E. QTR. SECTION 10
N.E. QTR. SECTION 15
T-19 N; R-15 W
HOLMES COUNTY, OHIO

SURVEYED FOR: THOMAS FAMILY FARM LTD.

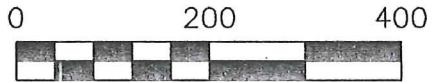

SCALE: 1"=200'

● 5/8" REBAR FOUND
UNLESS OTHERWISE NOTED

REFERENCES

O.R. VOL. 216 PAGE 1850
O.R. VOL. 224 PAGE 3047
PLAT VOL. 18 PAGE 414
BEARINGS FROM PLAT VOL. 18 PAGE 414

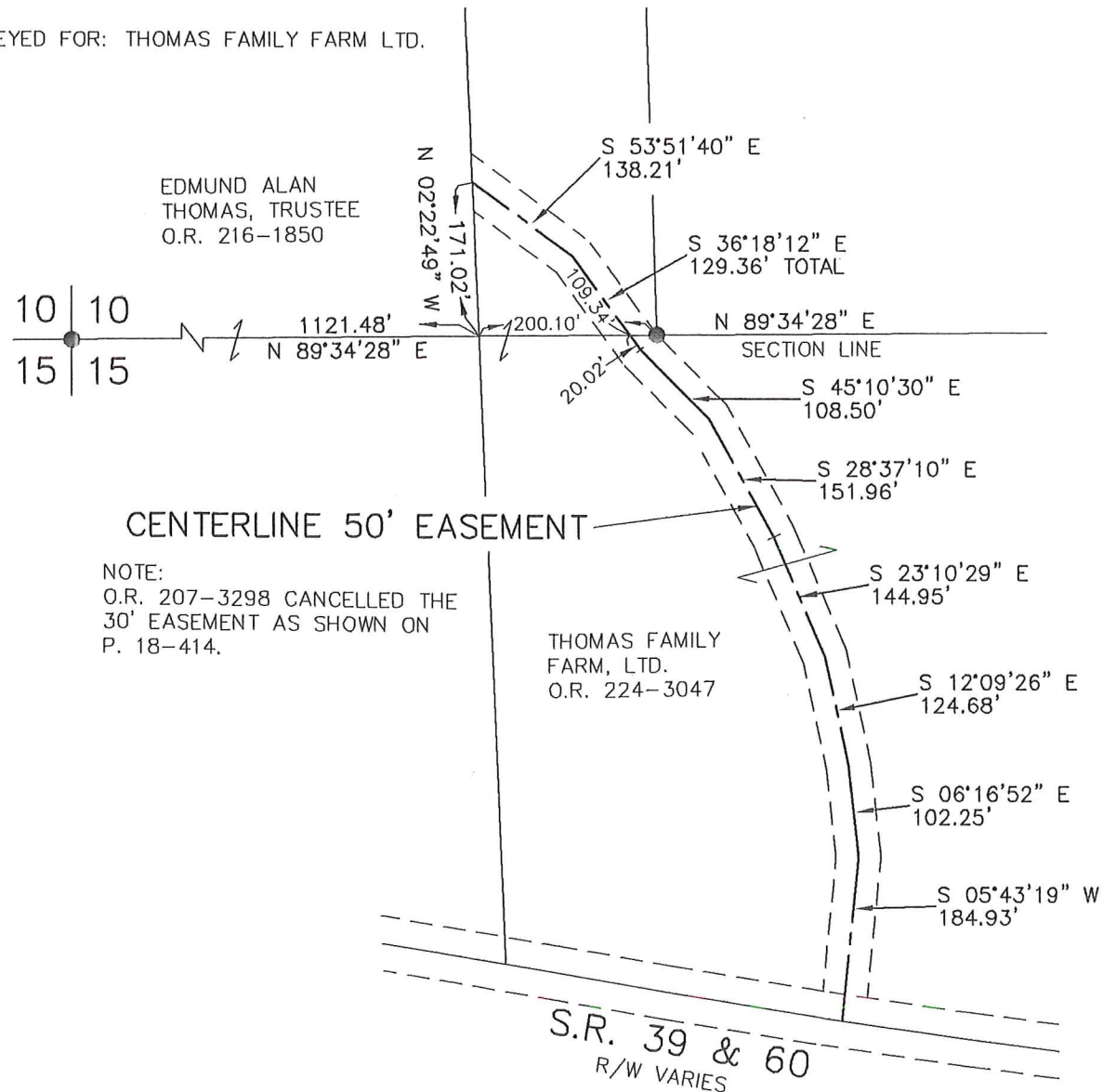

NOTE:
O.R. 207-3298 CANCELLED THE
30' EASEMENT AS SHOWN ON
P. 18-414.

I CERTIFY THIS SURVEY TO BE CORRECT
TO THE BEST OF MY KNOWLEDGE

Donald C. Baker

DONALD C. BAKER P.S. 6938

DATE: MAY 28, 2014

FDB/KES

FILE NAME: WORK4\S-231-14\DB-MD



DONALD C. BAKER SURVEYING
138 N. CLAY STREET
MILLERSBURG, OHIO 44654
PH. 330-674-4788
FAX 330-674-6027

**PRELIMINARY
FOR REVIEW ONLY**