

SURVEY OF A 23.758 ACRE PARCEL

NE QUARTER of SECTION 13
T-19-N, R-15-W
WASHINGTON TOWNSHIP
HOLMES COUNTY, OHIO

FEB 11 '05 AM 8:33

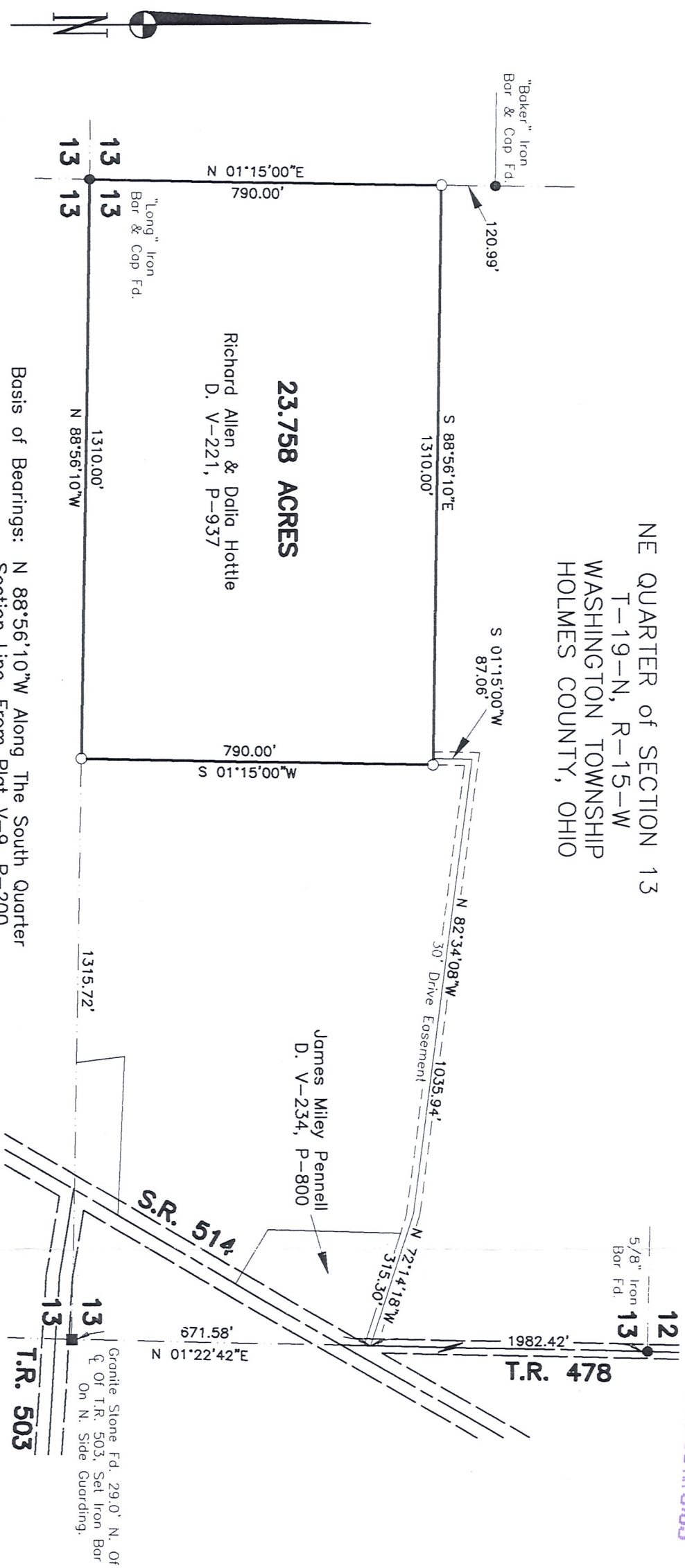

23.758 ACRES

Richard Allen & Dalia Hottle
D. V-221, P-937

James Miley Pennell
D. V-234, P-800

Granite Stone Fd. 29.0' N. Of
C Of T.R. 503, Set Iron Bar
On N. Side Guarding.

T.R. 503

T.R. 478

Basis of Bearings: N 88°56'10"W Along The South Quarter
Section Line, From Plat V-9, P-200.

REFERENCES:

- P. 9-200
- P. 15-11
- P. 18-169
- P. 18-203

I Certify This Survey And Plat To Be Correct
To The Best Of My Knowledge.

Date 2005 Ronald G. Rudolph
Ronald G. Rudolph P.S. No. 6449



- Stone Corner Found
- 5/8" Bar Found With Ident Cap
- "LONG" Unless Otherwise Noted.
- 5/8" x 30" Bar With Yellow Plastic Cap
- Marked RUDOLPH Set 6449



R.G. Rudolph
SURVEYING, INC.

223 W. Liberty St.
Wooster, Ohio 44691
(330) 262-0798
Job No. 17458

