

WASHINGTON TOWNSHIP
HOLMES COUNTY, OHIO
SE QTR. SECTION 13, T-19N, R-15W

2-249

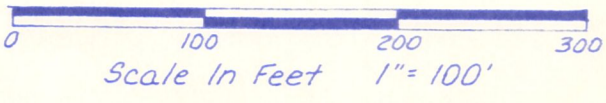

- Stone Found
- Iron Pin Found
- △ R.R. Spike Set
- Iron Pin Set - 5/8" Rebar With Yellow Cap Marked "LONG-6505"

- References:
1. Plat Vol. 10, Pg. 341
 2. Survey Of Lots 114, 115, & 116 By Rudolph 12-15-1982
 3. Survey Of Lot 117 & Adjoiners By Long 5-3-85 (Jack Carpenter Prop.)
 4. Deeds As Shown
 5. Nashville Map Dtd. 1925

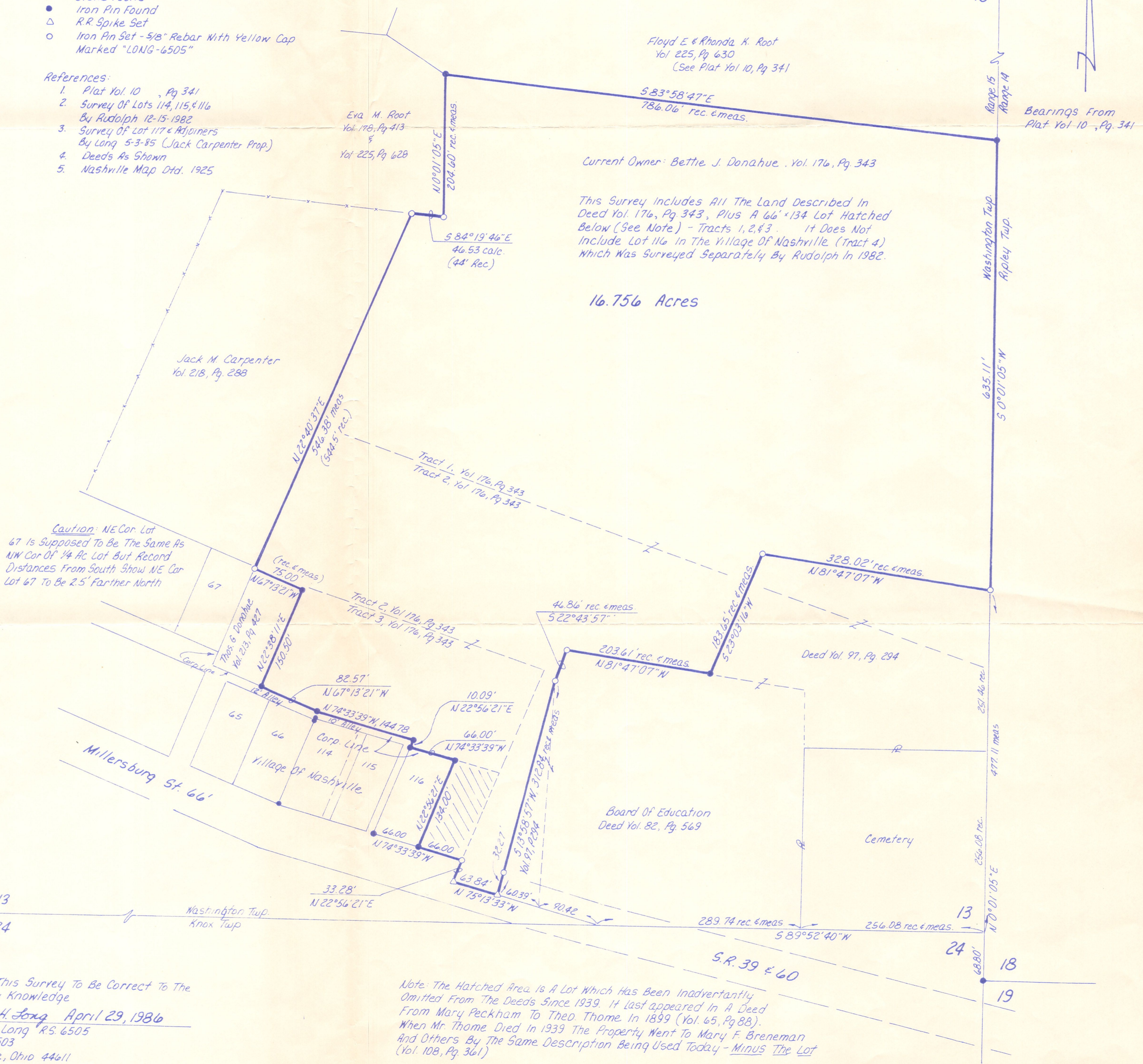

Caution: NE Cor. Lot 67 is supposed to be the same as NW Cor. of 1/4 Ac Lot but record distances from south show NE Cor. Lot 67 to be 2.5' farther north

Note: The Hatched Area is a lot which has been inadvertently omitted from the deeds since 1939. It last appeared in a deed from Mary Peckham to Theo. Thome in 1899 (Vol. 65, Pg. 88). When Mr. Thome died in 1939 the property went to Mary F. Breneman and others by the same description being used today - minus the lot (Vol. 108, Pg. 361)

I am including this lot in my survey & legal description, but some correction will have to take place in the future.

I Certify This Survey To Be Correct To The Best Of My Knowledge
 William H. Long April 29, 1986
 William H. Long R.S. 6505
 13301 T.R. 503
 Big Prairie, Ohio 44611