

WASHINGTON TOWNSHIP  
 S.W. QTR. SECTION 11  
 T-19 N; R-15 W  
 HOLMES COUNTY, OHIO

SURVEYED FOR: LEVI MILLER

BASIS OF BEARINGS FROM OHIO  
 STATE PLANE COORDINATE SYSTEM,  
 NORTH ZONE, N.A.D. 83, 2011  
 ADJUSTMENT

CLYDE W. KAUFMAN, GENERAL  
 PARTNER, CLYDE W. KAUFMAN  
 FAMILY LIMITED PARTNERSHIP A  
 O.R. 100-367

CLYDE W. KAUFMAN, GENERAL  
 PARTNER, CLYDE W. KAUFMAN  
 FAMILY LIMITED PARTNERSHIP A  
 O.R. 100-365

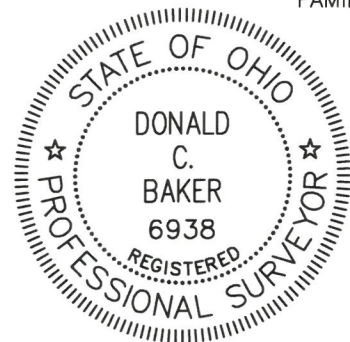

I CERTIFY THIS SURVEY TO BE CORRECT  
 TO THE BEST OF MY KNOWLEDGE.

*Donald C. Baker*

DONALD C. BAKER P.S. 6938

DATE: JUNE 6, 2026

GRB/TAB

FILE NAME: WORK7\S-26-474\GRB

ENGINEERING ASSOCIATES, INC. DBA BAKER SURVEYING

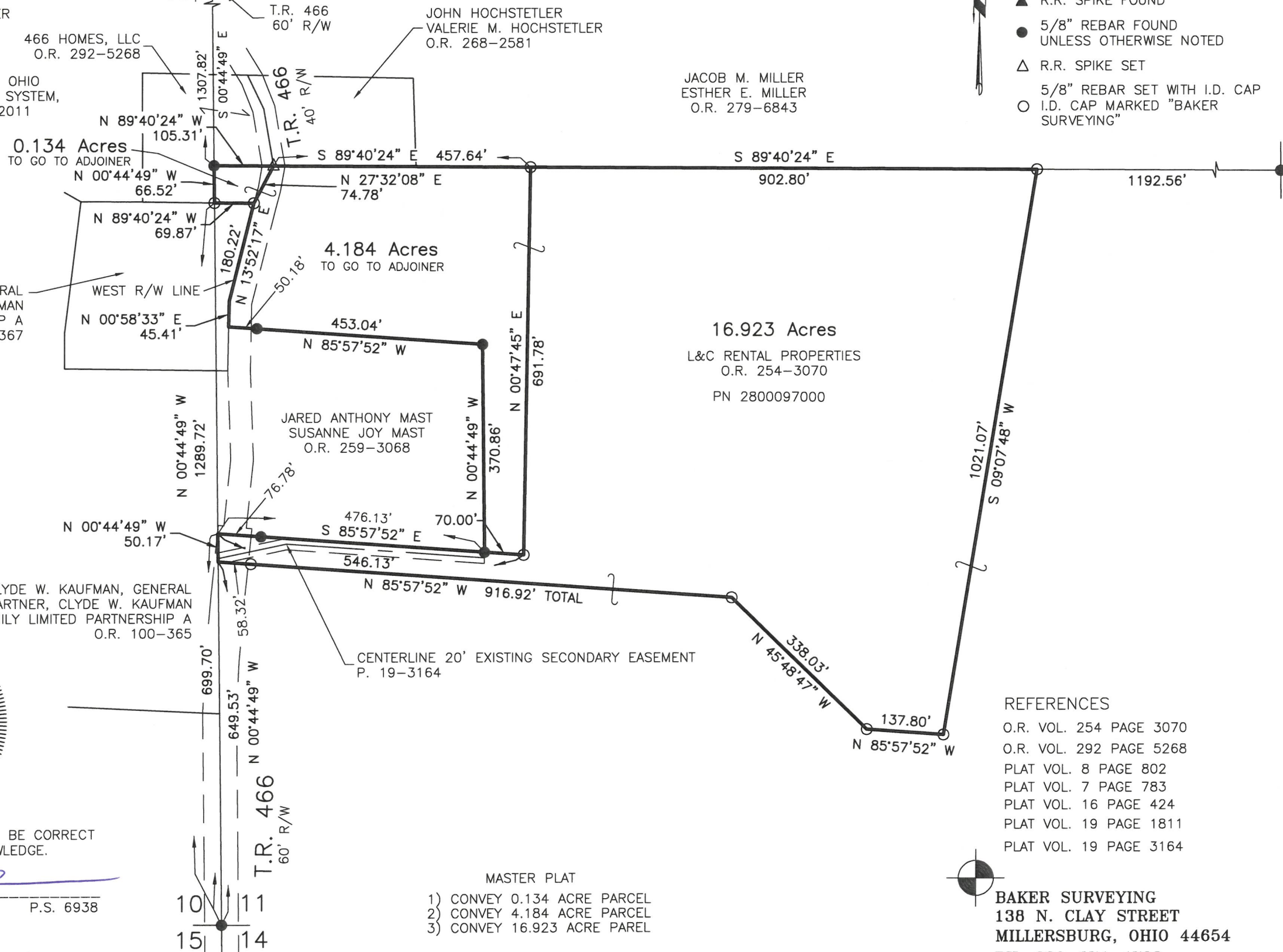

SCALE: 1"=200'

- ▲ R.R. SPIKE FOUND
- 5/8" REBAR FOUND UNLESS OTHERWISE NOTED
- △ R.R. SPIKE SET
- 5/8" REBAR SET WITH I.D. CAP
- I.D. CAP MARKED "BAKER SURVEYING"

REFERENCES

- O.R. VOL. 254 PAGE 3070
- O.R. VOL. 292 PAGE 5268
- PLAT VOL. 8 PAGE 802
- PLAT VOL. 7 PAGE 783
- PLAT VOL. 16 PAGE 424
- PLAT VOL. 19 PAGE 1811
- PLAT VOL. 19 PAGE 3164

MASTER PLAT

- 1) CONVEY 0.134 ACRE PARCEL
- 2) CONVEY 4.184 ACRE PARCEL
- 3) CONVEY 16.923 ACRE PAREL



BAKER SURVEYING  
 138 N. CLAY STREET  
 MILLERSBURG, OHIO 44654  
 PH. 330-674-4788  
 EMAIL: bakersurveying@gmail.com