

SURVEY 1.000 ACRE PARCEL

SW QTR. SEC. 11
 T-19-N, R-15-W
 Washington Township
 HOLMES COUNTY, OHIO

Grantor - Harold Breitenbucher Jr

- - I.P. Fd.
- - I.P. Set



Scale: 1" = 60'

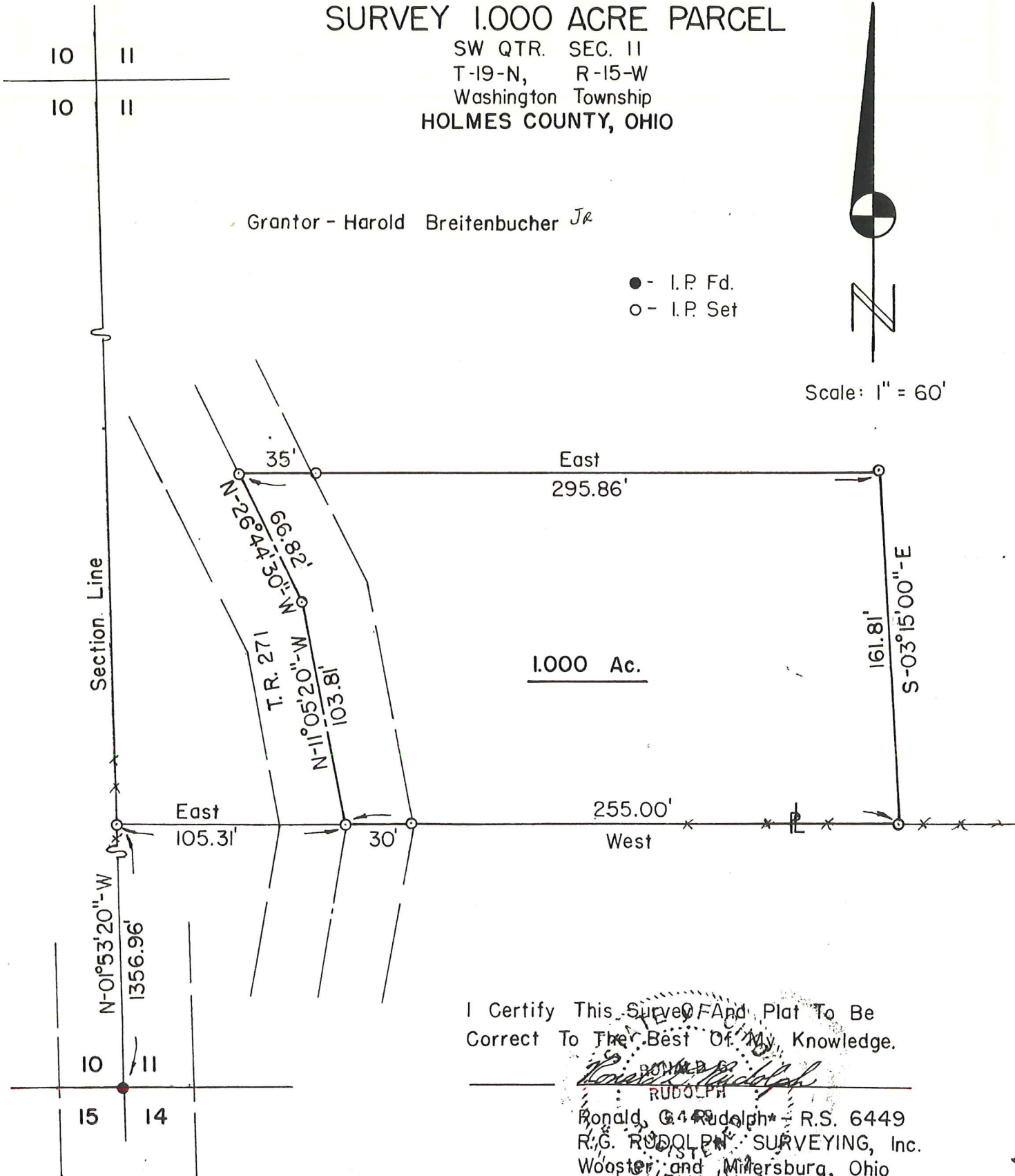

I Certify This Survey and Plat To Be Correct To The Best Of My Knowledge.

Ronald G. Rudolph
 RONALD G. RUDOLPH

Ronald G. Rudolph - R.S. 6449
 R.G. RUDOLPH SURVEYING, Inc.
 Wooster and Millersburg, Ohio