



SCALE: 1"=100'

- ▲ R.R. SPIKE FOUND
- 5/8" REBAR FOUND UNLESS OTHERWISE NOTED



UTILITY EASEMENT SURVEY

WASHINGTON TOWNSHIP
 S.W. QTR. SECTION 6
 T-19 N; R-15 W
 HOLMES COUNTY, OHIO

SURVEYED FOR: CHRIS STRONG

REFERENCES

- O.R. VOL. 281 PAGE 5927
- O.R. VOL. 288 PAGE 4484
- PLAT VOL. 17 PAGE 157

BASIS OF BEARINGS FROM OHIO STATE
 PLANE COORDINATE SYSTEM, NORTH
 ZONE, N.A.D. 83, 2011 ADJUSTMENT

CHRISTOPHER E. STRONG
 JANICE A. STRONG
 O.R. 281-5927

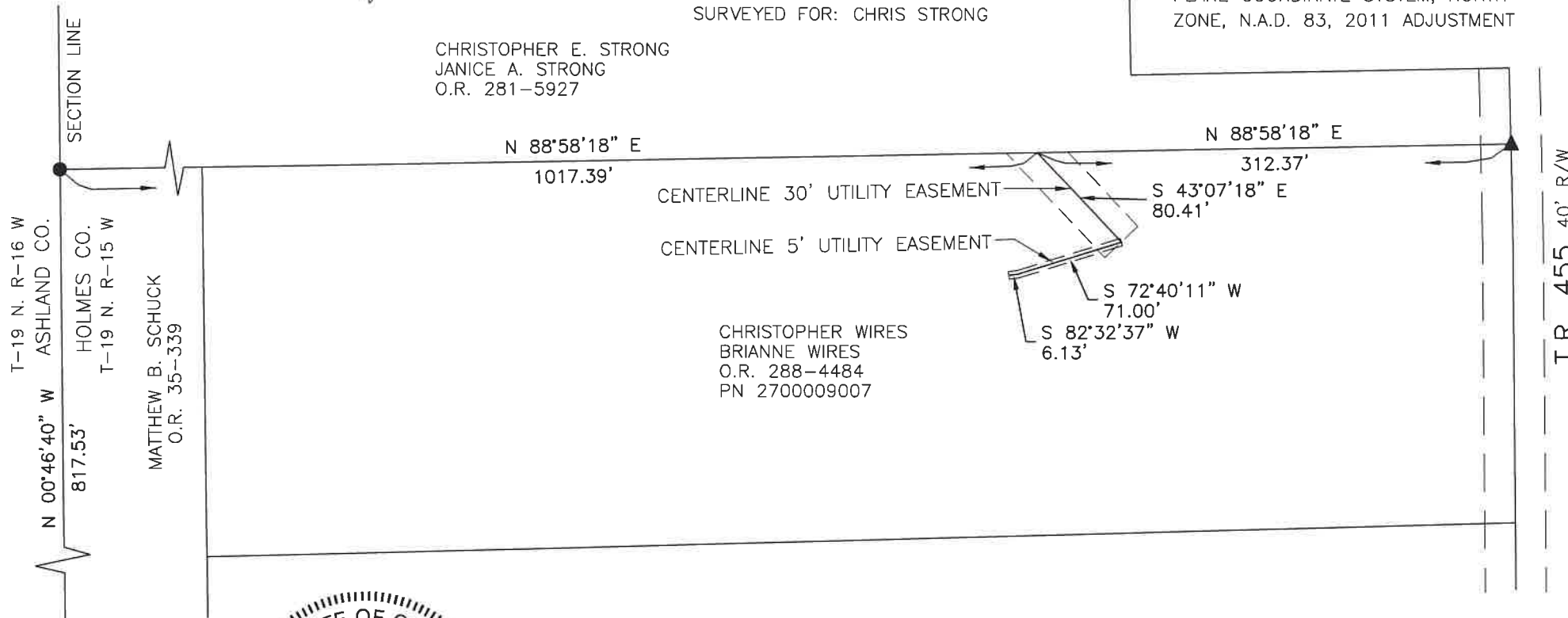

I CERTIFY THIS SURVEY TO BE CORRECT
 TO THE BEST OF MY KNOWLEDGE.

AL
 AARON L. GERBER P.S. 8379
 DATE: MAY 21, 2024
 ALG\GRB
 FILE NAME: WORK5\S-241-24\CNK

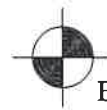

BAKER SURVEYING, LLC
 138 N. CLAY STREET
 MILLERSBURG, OHIO 44654
 PH. 330-674-4788
 EMAIL: bakersurveying@gmail.com