

WASHINGTON TOWNSHIP
 S.W. QTR. SECTION 5
 S.E. QTR. SECTION 6
 T-19N; R-15W
 HOLMES COUNTY, OHIO



SCALE: 1" = 40'

- STONE FOUND
- IRON PIN FOUND
- 5/8" REBAR WITH I.D. CAP SET
- I.D. CAP MARKED "BAKER 6938"

REFERENCES:

PLAT VOL. 5 PAGE 89
 DEED VOL. 209 PAGE 538
 DEED VOL. 162 PAGE 220
 DEED VOL. 8 PAGE 591
 BEARINGS ASSUMED

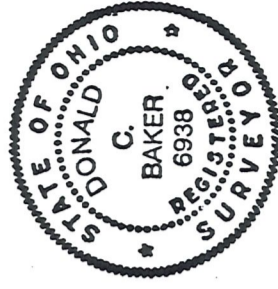

I CERTIFY THIS SURVEY TO BE CORRECT
 TO THE BEST OF MY KNOWLEDGE.

Donald C. Baker
 DONALD C. BAKER P.S. 6938
 5958 T.R. 322
 MILLERSBURG, OHIO 44654
 PH. (216) 674-4788

MARCH 12, 1992

10092-MLS

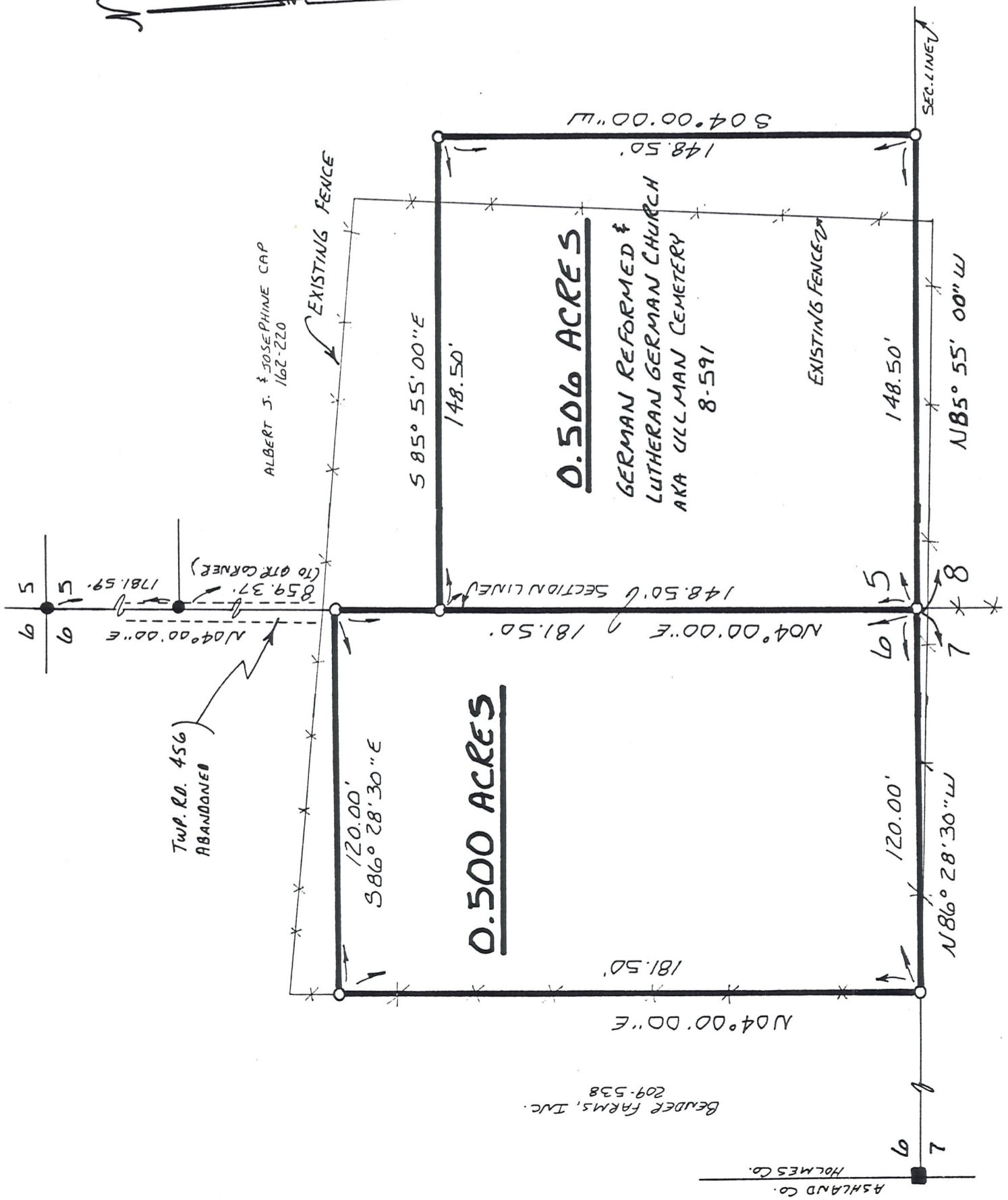

ASHLAND CO.
 HOLMES CO.

BENDER FARMS, INC.
 209-538

TWP. RO. 456
 ABANDONED

ALBERT J. JOSEPHINE CAP
 162-220

EXISTING FENCE

0.506 ACRES

GERMAN REFORMED &
 LUTHERAN GERMAN CHURCH
 AKA GILLMAN CEMETERY
 8-591

EXISTING FENCE

0.500 ACRES