

MAP OF SECTION 6

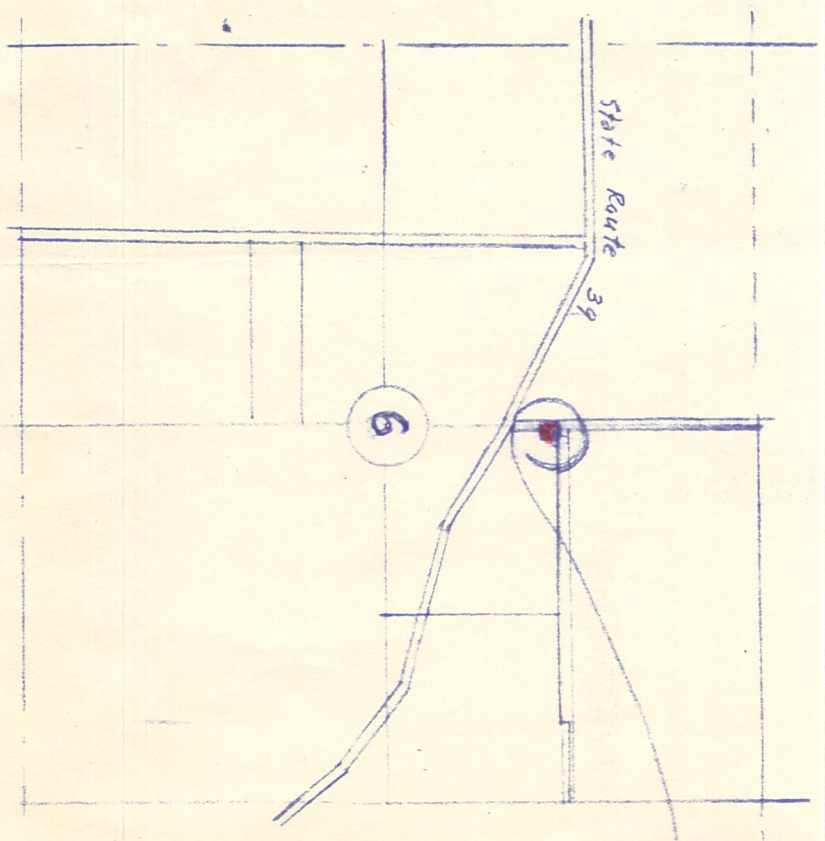

Holmes County Road #5

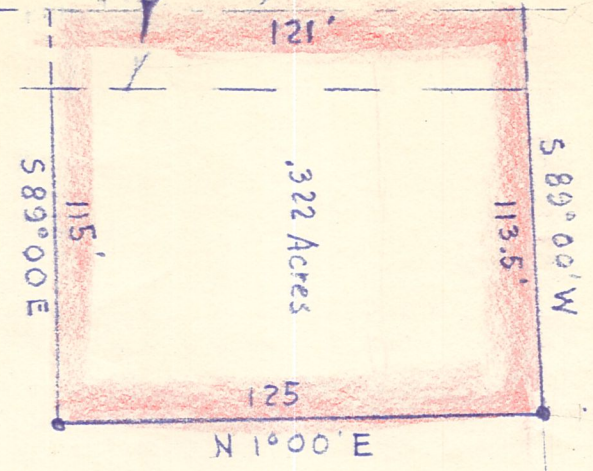

Holmes County Road 32

S.W. Cor of the N.E. Qtr. of Sec. 6

N 1° 30' E
1022'



MAP

SHOWING LOCATION

OF A

PARCEL OF LAND

ON THE

EARLE E. & FOREST O. MITCHLER FARM

DEEDED TO

ROBERT A. & MARIE I. BECK

Sec. 6, Twp. 19, Range 15

Washington Twp, Holmes County, Ohio

Scale 1" = 50 ft. Nov 1958

Drawn by and
Certified Correct William Selmer

Reg. Sur. 2915

