

MICHAEL DAVID HEFFELFINGER
268/872

NOTE: I.P. SET BASED ON SURVEY
PLAT 14/819 AND IS A
RETRACEMENT SURVEY FOR
INFORMATION ONLY.

BEARINGS EST. FROM SURV
PLAT 14/819 AND ARE TO
DENOTE ANGULAR MEAS. ONLY.

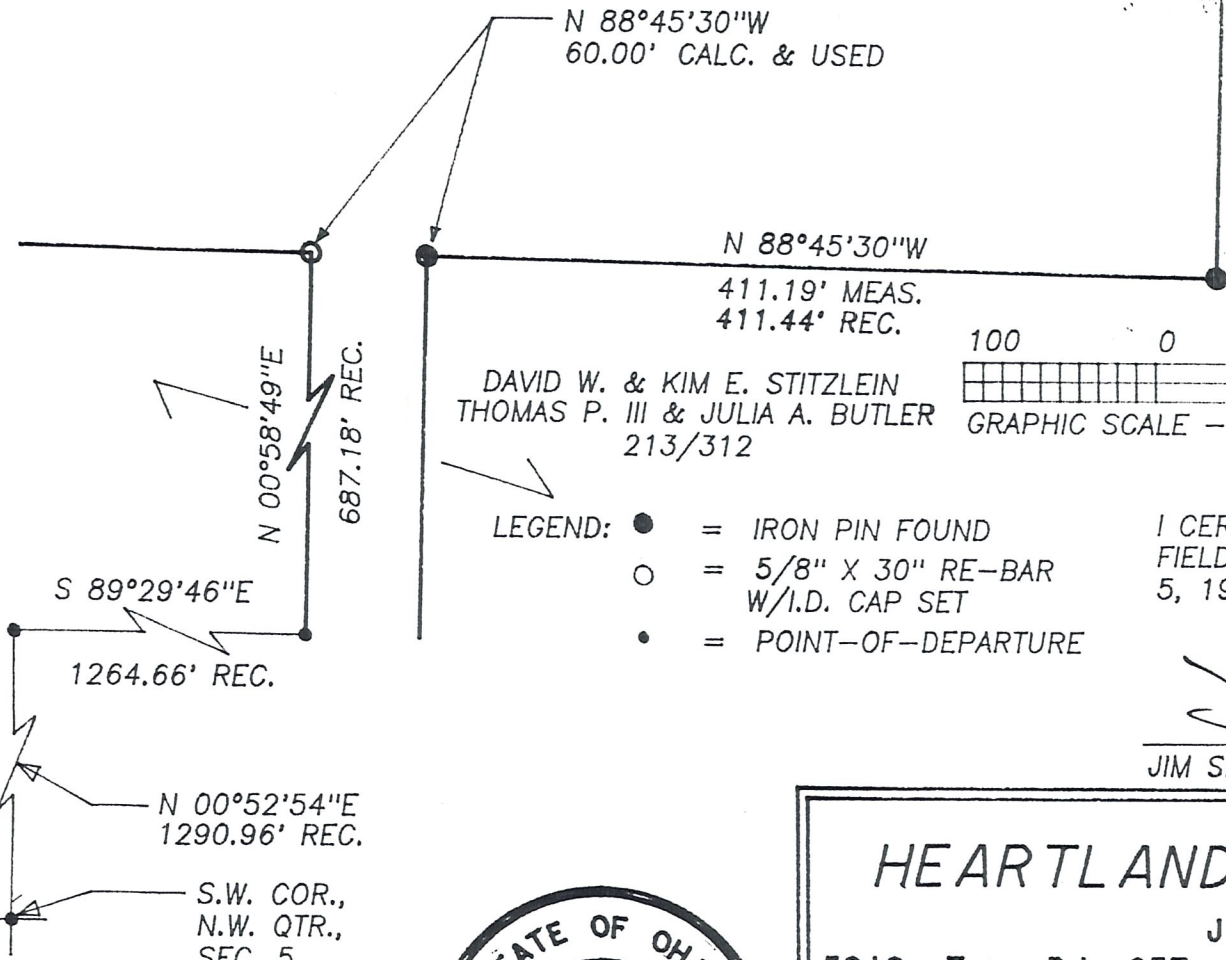

DAVID W. & KIM E. STITZLEIN
THOMAS P. III & JULIA A. BUTLER
213/312

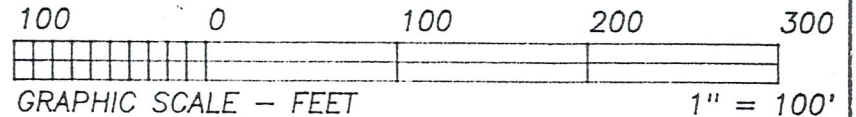

- LEGEND:
- = IRON PIN FOUND
 - = 5/8" X 30" RE-BAR W/I.D. CAP SET
 - = POINT-OF-DEPARTURE

I CERTIFY THIS TO BE A TRUE PLAT OF A
FIELD SURVEY COMPLETED ON DECEMBER
5, 1996:

[Signature]
JIM SHAMP, REG. SUR. NO. S-6088

REFERENCE DOCUMENTS:
TAX MAP
DEEDS AS SHOWN
SURVEY PLATS:
14/819



<h2>HEARTLAND Surveying</h2>			
Jim Shamp			
5210 Twp. Rd. 257 Millersburg, OH 44654			
PHONE: 330-674-4698			
SURVEY		DATE	
MICHAEL DAVID HEFFELFINGER		FEBRUARY 13, 1996	
STATE	COUNTY	TOWNSHIP	RANGE
OHIO	HOLMES	WASHINGTON	15 W
TOWNSHIP	NORTHWEST QUARTER		961202
19 N	SECTION 5		