

\* BEARINGS ESTABLISHED FROM PLAT 8/129 AND ARE TO DENOTE ANGULAR MEASUREMENT ONLY.

REFERENCE DOCUMENTS:

TAX MAPS  
DEEDS AS SHOWN

SURVEY PLATS: 4/92, 7/585, 8/18, 8/129, 8/320

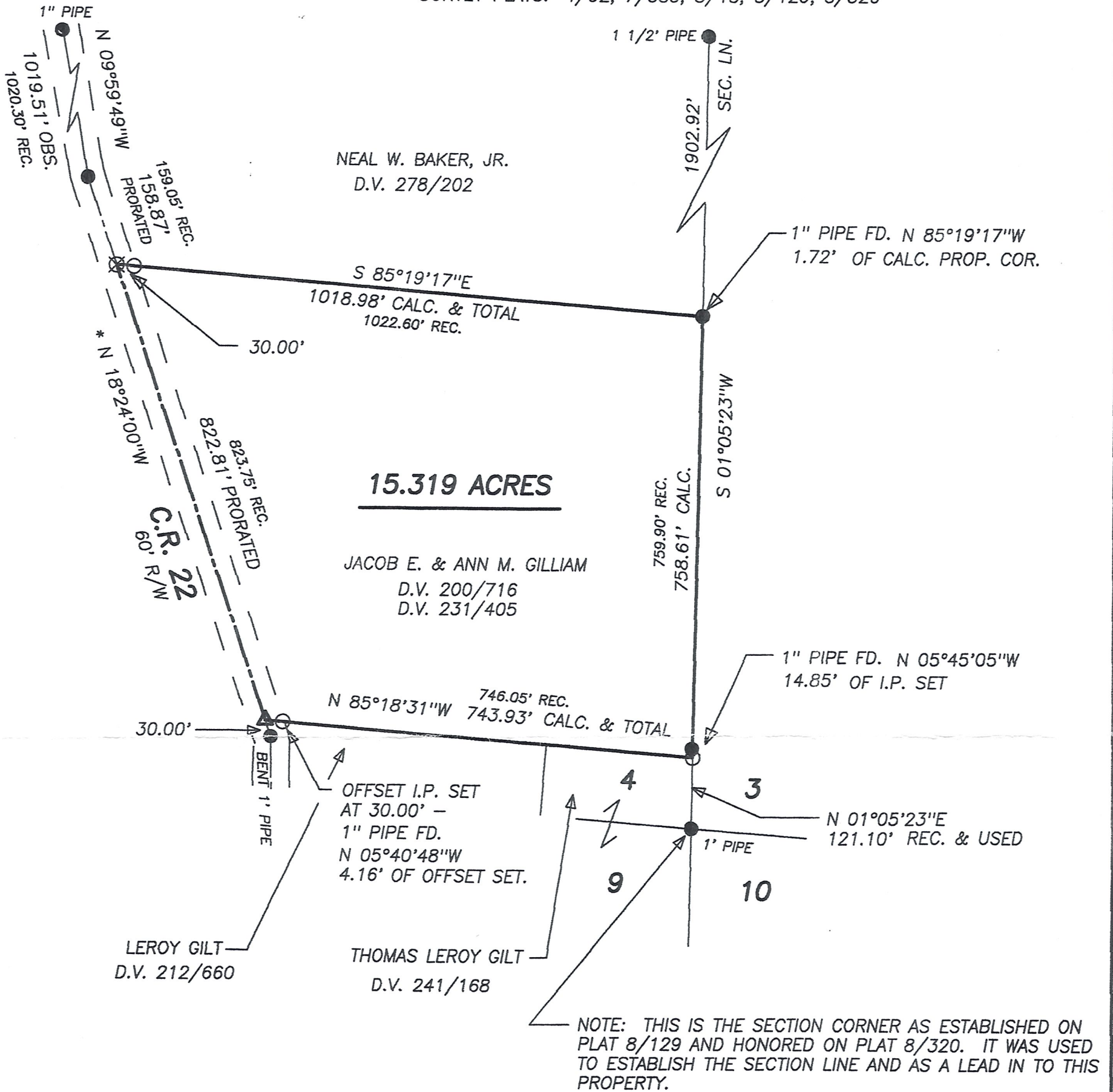

- LEGEND:
- = STONE FD.
  - = 5/8" RE-BAR FD. UNLESS NOTED
  - = POINT-OF-DEPARTURE
  - = 5/8" X 30" RE-BAR W/PLASTIC I.D. CAP SET
  - ⊗ = R/R SPIKE SET
  - △ = R/R SPIKE FD.

I CERTIFY THIS PLAT & SURVEY TO BE CORRECT TO THE BEST OF MY KNOWLEDGE:

  
 JIM SHAMP, REG. SUR. NO. S-6088      MARCH 7, 2001  
 DATE



<b>HEARTLAND SURVEYING, INC</b>			
Jim Shamp			
5210 T.R. 257		MILLERSBURG, OH 44654	
PH: 330-674-4698			
SURVEY		STATE	
JACOB E. & ANN M. GILLIAM		OHIO	
COUNTY	TWP.	RNG.	TWP.
HOLMES	WASHINGTON	15 W	19 N
SOUTHEAST QUARTER OF SECTION 4			010302