

# WM. TERRY BURKEY SURVEYING

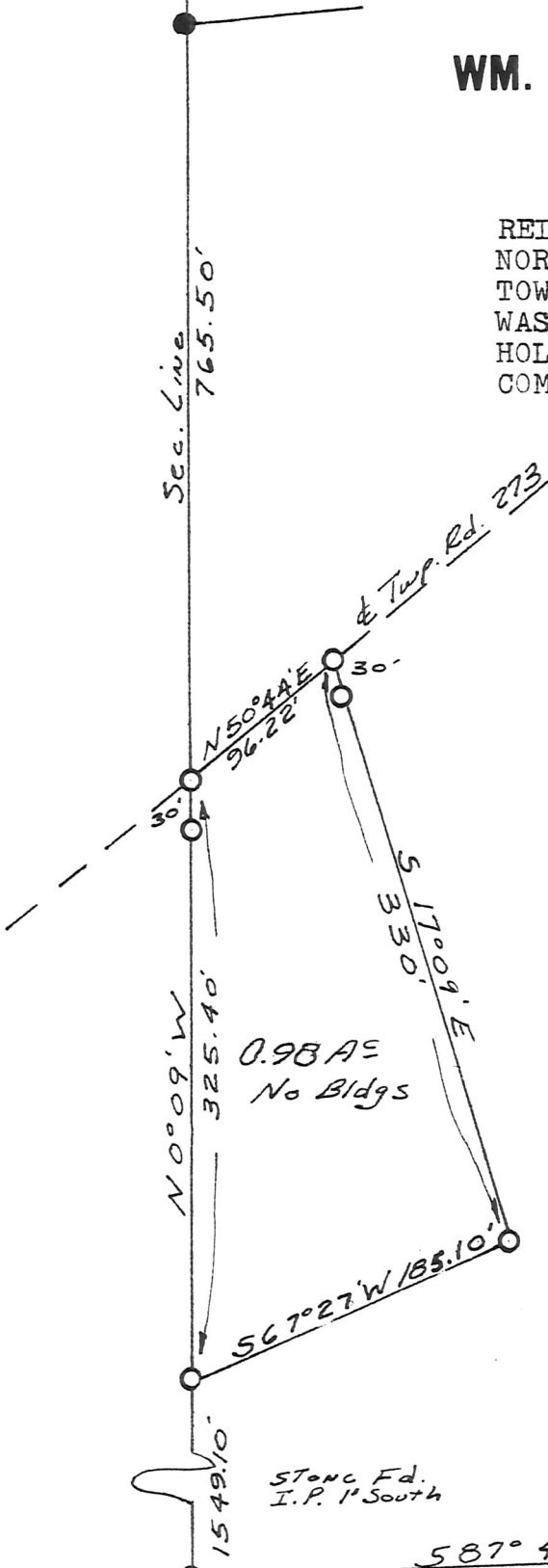

REISING TO STROUSE SURVEY  
NORTH WEST QUARTER SEC. 3  
TOWNSHIP 19 RANGE 15  
WASHINGTON TOWNSHIP  
HOLMES COUNTY, OHIO  
COMPLETED JANUARY 26, 1974



○ Pin Set  
● Pin Fd  
Scale 1" = 100'

Center Sec. 3  
T-19 R-15  
Washington Twp.  
Holmes Co., O.

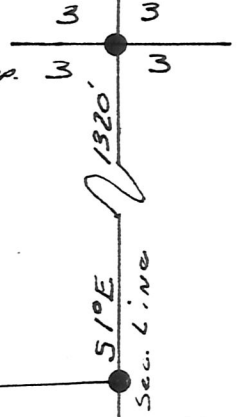

I CERTIFY THIS SURVEY MADE FOR MARVIN REISING AND ROBERT STROUSE TO BE CORRECT TO THE BEST OF MY KNOWLEDGE AND BELIEF.

SIGNED

*William T. Burkey*  
WILLIAM T. BURKEY  
REGISTERED SURVEYOR #5107  
STATE OF OHIO

