

Village Of Nashville
Holmes County, Ohio
East Part Lot 51

Washington Township
SE Qtr. Sec. 13 T-19N, R-15W



Scale In Feet 1" = 20'

● I.P. Fd.

○ I.P. Set - 5/8" Bar With
Yellow Cap Marked "LONG-6505"

Bearings Assumed

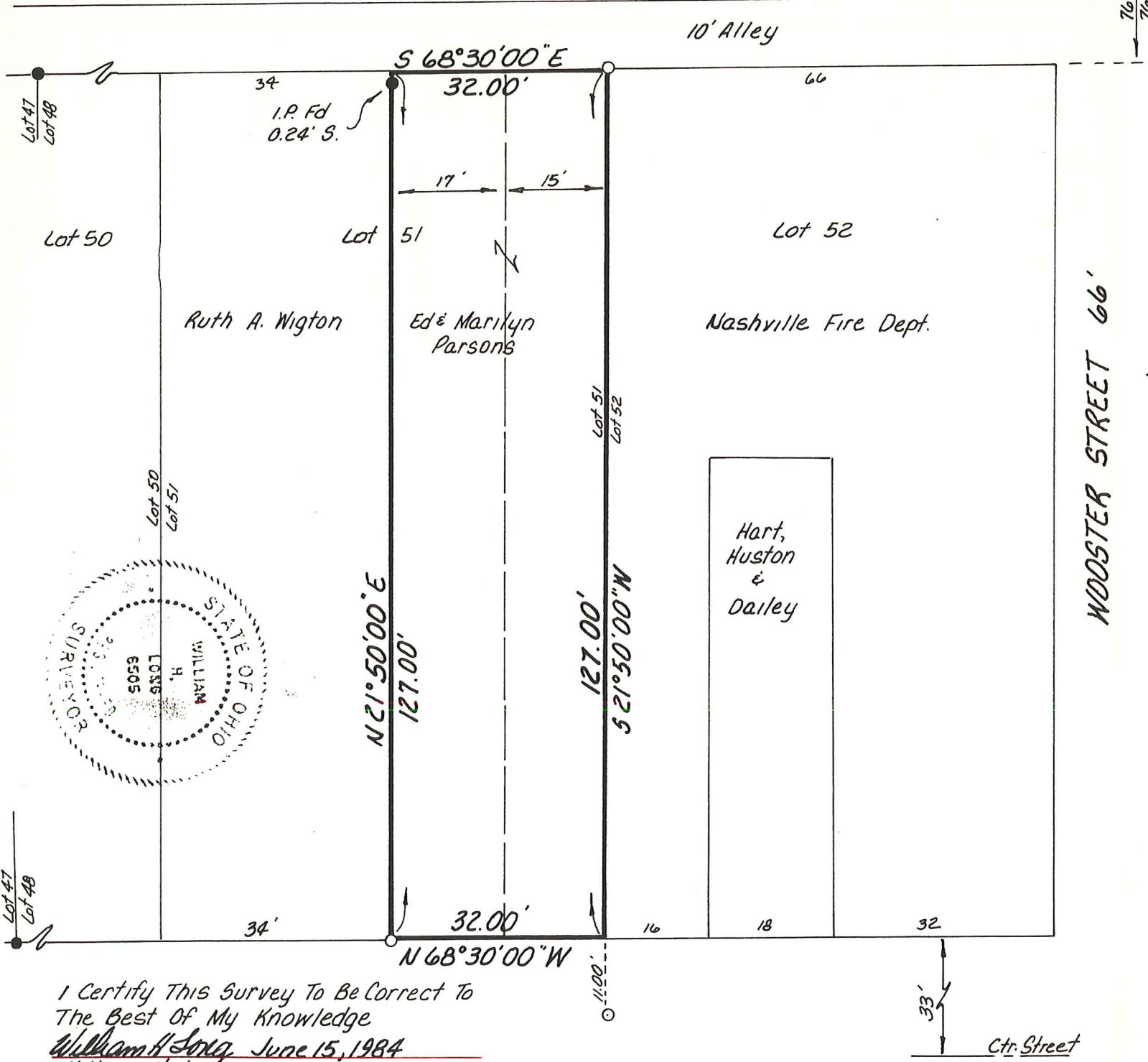

I Certify This Survey To Be Correct To
The Best Of My Knowledge
William H. Long June 15, 1984
William H. Long
13301 T.R. 503
Big Prairie, Ohio 44611

MILLERSBURG STREET 66'