

VILLAGE OF LOUDONVILLE
 WASHINGTON TOWNSHIP
 N.W. QTR. SECTION 6
 T-19N; R-15W
 HOLMES COUNTY, OHIO

CERTIFICATE OF APPROVAL FOR RECORDING
 I HEREBY CERTIFY THAT THE SUBDIVISION PLAT SHOWN HEREON HAS BEEN FOUND TO COMPLY WITH THE SUBDIVISION REGULATIONS FOR LOUDONVILLE, OHIO, WITH THE EXCEPTION OF SUCH VARIANCES IF ANY, AS ARE NOTED IN THE MINUTES OF THE LOUDONVILLE PLANNING COMMISSION AND THAT IT HAS BEEN APPROVED FOR RECORDING IN THE OFFICE OF THE COUNTY RECORDER.

DATE _____ CHAIRMAN, LOUDONVILLE PLAN. COMM.

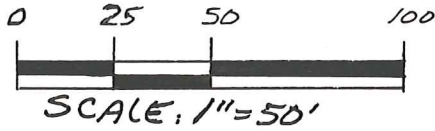

● IRON PIN FOUND

REFERENCES:

- DEED VOL. 264 PAGE 638
- " " 230 " 152
- " " 132 " 538
- " " 247 " 208
- P.B. 2 PAGE 121
- " 8 " 60
- " 8 " 495

BEARINGS FROM PLAT VOL. 15 PAGE 83



I CERTIFY THIS SURVEY TO BE CORRECT TO THE BEST OF MY KNOWLEDGE.

Donald C. Baker
 DONALD C. BAKER P.S. 6938
 138 N. CLAY ST.
 MILLERSBURG, OHIO 44654
 PH. (330) 674-4788
 FEBRUARY 27, 1997

10397-MCD
 FCC - DC BAKER

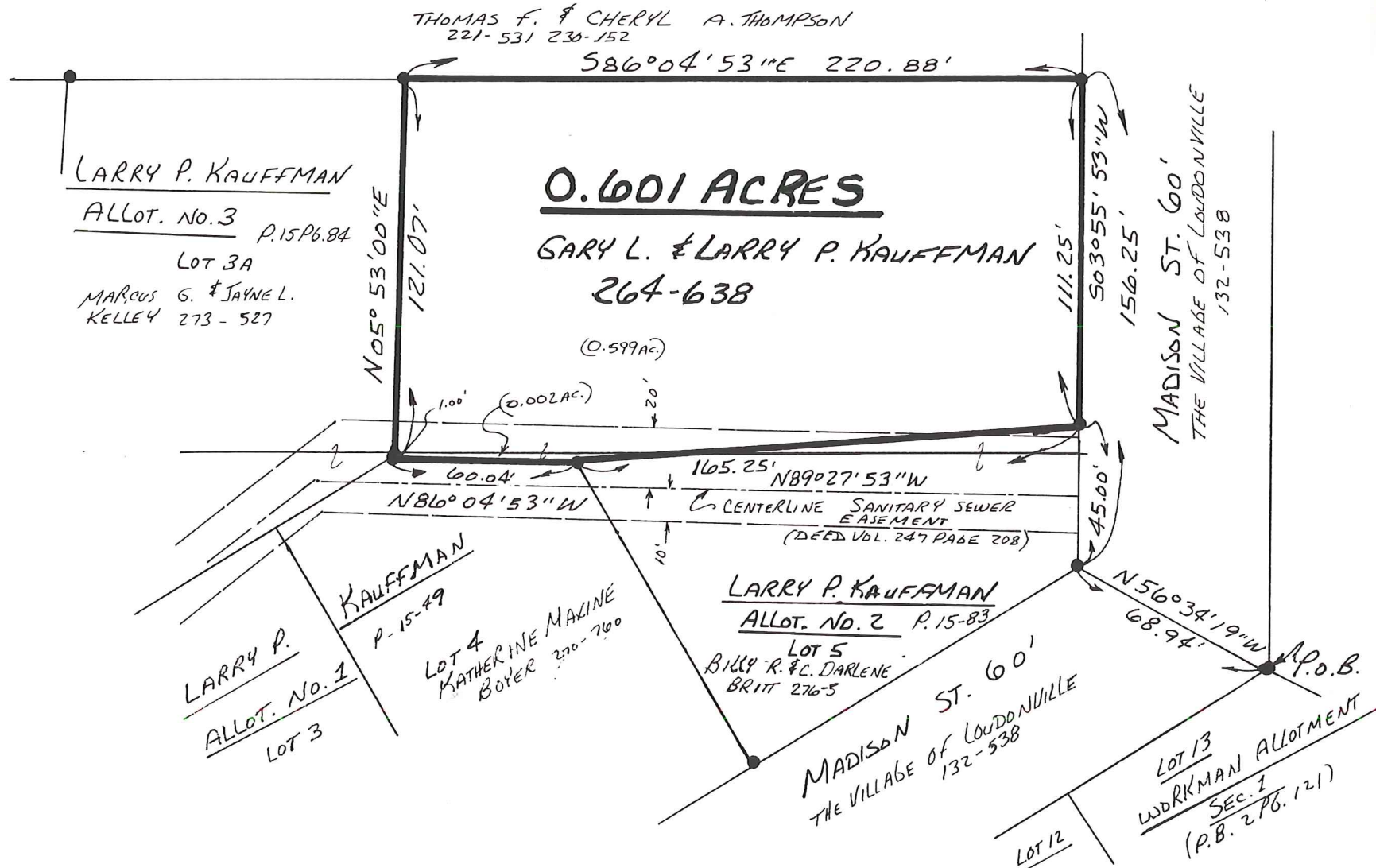

LARRY P. KAUFFMAN
 ALLOT. NO. 3 P. 15 P. 6. 84
 LOT 3A
 MARCUS G. & JAYNE L. KELLEY 273 - 527

0.601 ACRES

GARY L. & LARRY P. KAUFFMAN
 264-638

(0.599 ac.)

LARRY P. KAUFFMAN
 ALLOT. NO. 2 P. 15-83

LOT 5
 BILLY R. & C. DARLENE BRITT 276-5

LARRY P. KAUFFMAN
 ALLOT. NO. 1 P. 15-79
 LOT 3

LOT 4
 KATHERINE MARLINE BOYER 270-700

MADISON ST. 60'
 THE VILLAGE OF LOUDONVILLE 132-538

LOT 13
 WDRKMAN ALLOTMENT
 SEC. 1
 (P.B. 2 PG. 121)

MADISON ST. 60'
 THE VILLAGE OF LOUDONVILLE 132-538