

11 | 11  
20 | 20

LEE TROYER ALLOTMENT  
(PLAT VOL. 3 PG. 24)  
LOT 8 & PART OF LOTS 7 & 9

WALNUT CREEK TOWNSHIP  
N.E. QTR. SECTION 20  
T-9 N; R-5 W  
HOLMES COUNTY, OHIO

SURVEYED FOR: THE COMMERCIAL & SAVINGS BANK

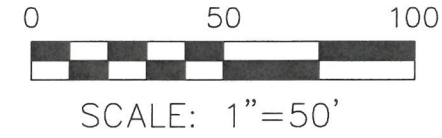

● 5/8" REBAR FOUND  
UNLESS OTHERWISE NOTED

○ 5/8" REBAR SET WITH I.D. CAP  
I.D. CAP MARKED "BAKER  
SURVEYING"

BASIS OF BEARINGS FROM OHIO STATE PLANE  
COORDINATE SYSTEM, NORTH ZONE,  
N.A.D. 83, 2011 ADJUSTMENT

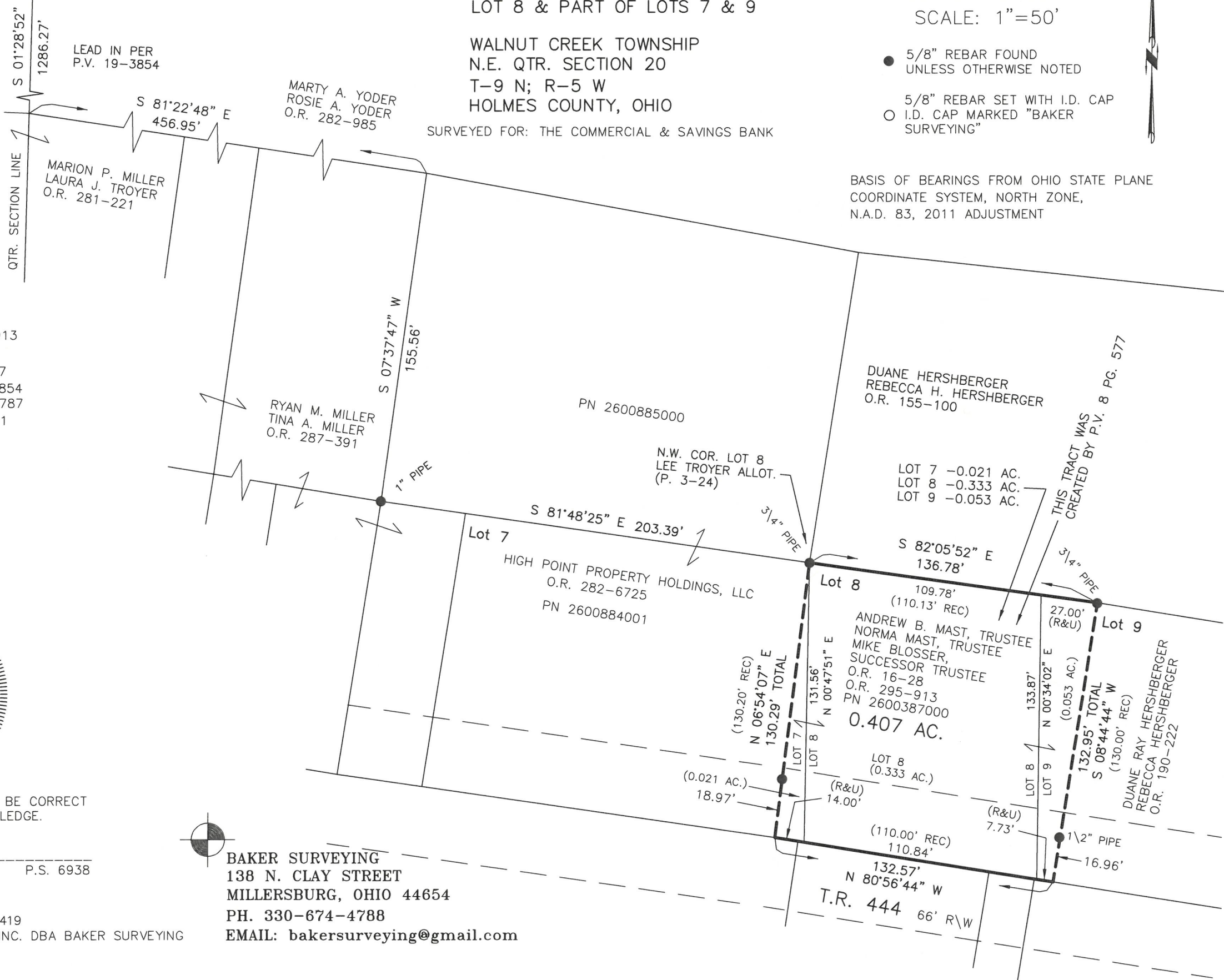

REFERENCES

- O.R. VOL. 295 PAGE 913
- PLAT VOL. 3 PAGE 24
- PLAT VOL. 8 PAGE 577
- PLAT VOL. 19 PAGE 3854
- PLAT VOL. 19 PAGE 4787
- PLAT VOL. 11 PAGE 61

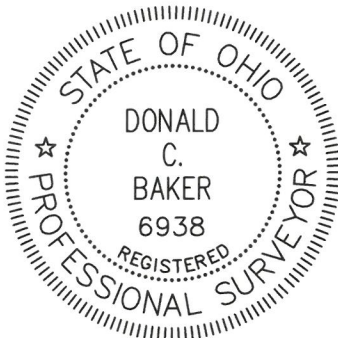

I CERTIFY THIS SURVEY TO BE CORRECT  
TO THE BEST OF MY KNOWLEDGE.

*Donald C. Baker*

DONALD C. BAKER P.S. 6938

DATE: MAY 1, 2026

VJD

FILE NAME: WORK7\S-26-419

ENGINEERING ASSOCIATES, INC. DBA BAKER SURVEYING

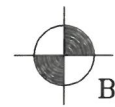

BAKER SURVEYING  
138 N. CLAY STREET  
MILLERSBURG, OHIO 44654  
PH. 330-674-4788  
EMAIL: [bakersurveying@gmail.com](mailto:bakersurveying@gmail.com)