

# PROPERTY LINE SURVEY

WALNUT CREEK TOWNSHIP  
S.E. QTR. SECTION 20  
T-9 N; R-5 W  
HOLMES COUNTY, OHIO

SURVEYED FOR: MARVIN WENGERD

## REFERENCES

- O.R. VOL. 185 PAGE 3447
- O.R. VOL. 223 PAGE 599
- PLAT VOL. 14 PAGE 413
- BEARINGS ASSUMED



SCALE: 1"=300'

- 5/8" REBAR FOUND UNLESS OTHERWISE NOTED
- 5/8" REBAR SET WITH I.D. CAP I.D. CAP MARKED "BAKER 6938"

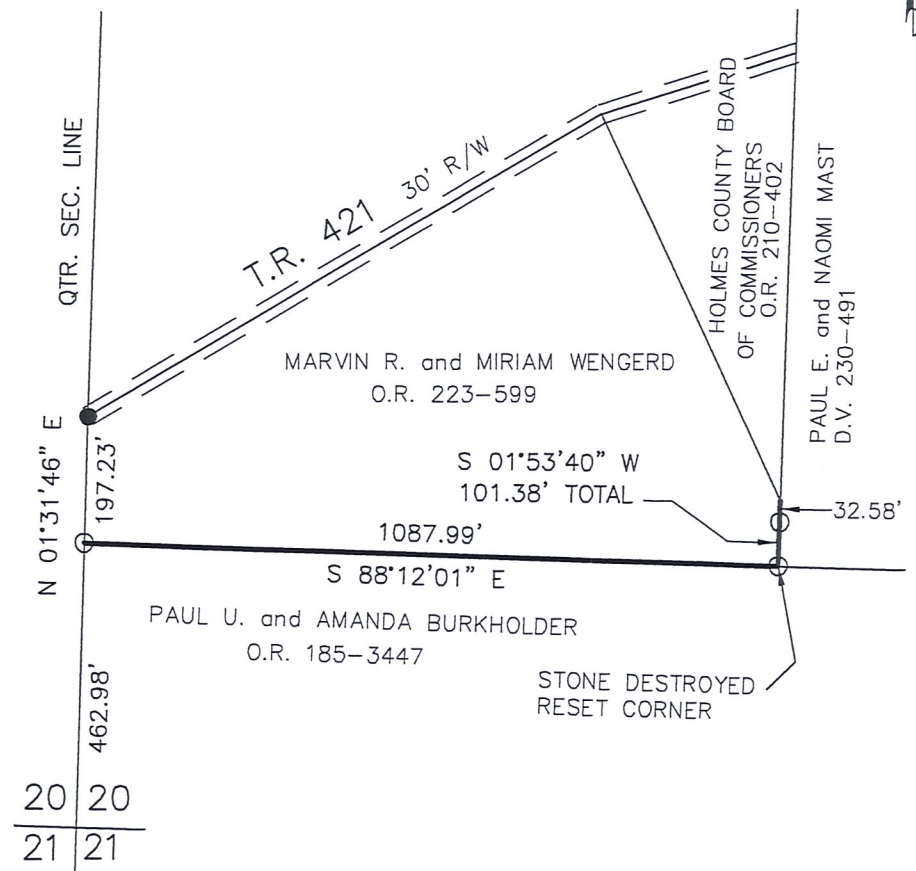

I CERTIFY THIS SURVEY TO BE CORRECT TO THE BEST OF MY KNOWLEDGE

**PRELIMINARY FOR REVIEW ONLY**

AARON L. GERBER P.S. 8379  
 DATE: MARCH 20, 2012  
 ALG  
 FILE NAME: WORK3-2012\S-88-12\MLD



DONALD C. BAKER SURVEYING  
 138 N. CLAY STREET  
 MILLERSBURG, OHIO 44654  
 PH. 330-674-4788  
 FAX 330-674-6027