

This property is subject to all legal highways, rights-of-way, easements, leases and restrictions of record or otherwise legally established which may not be necessarily shown hereon.

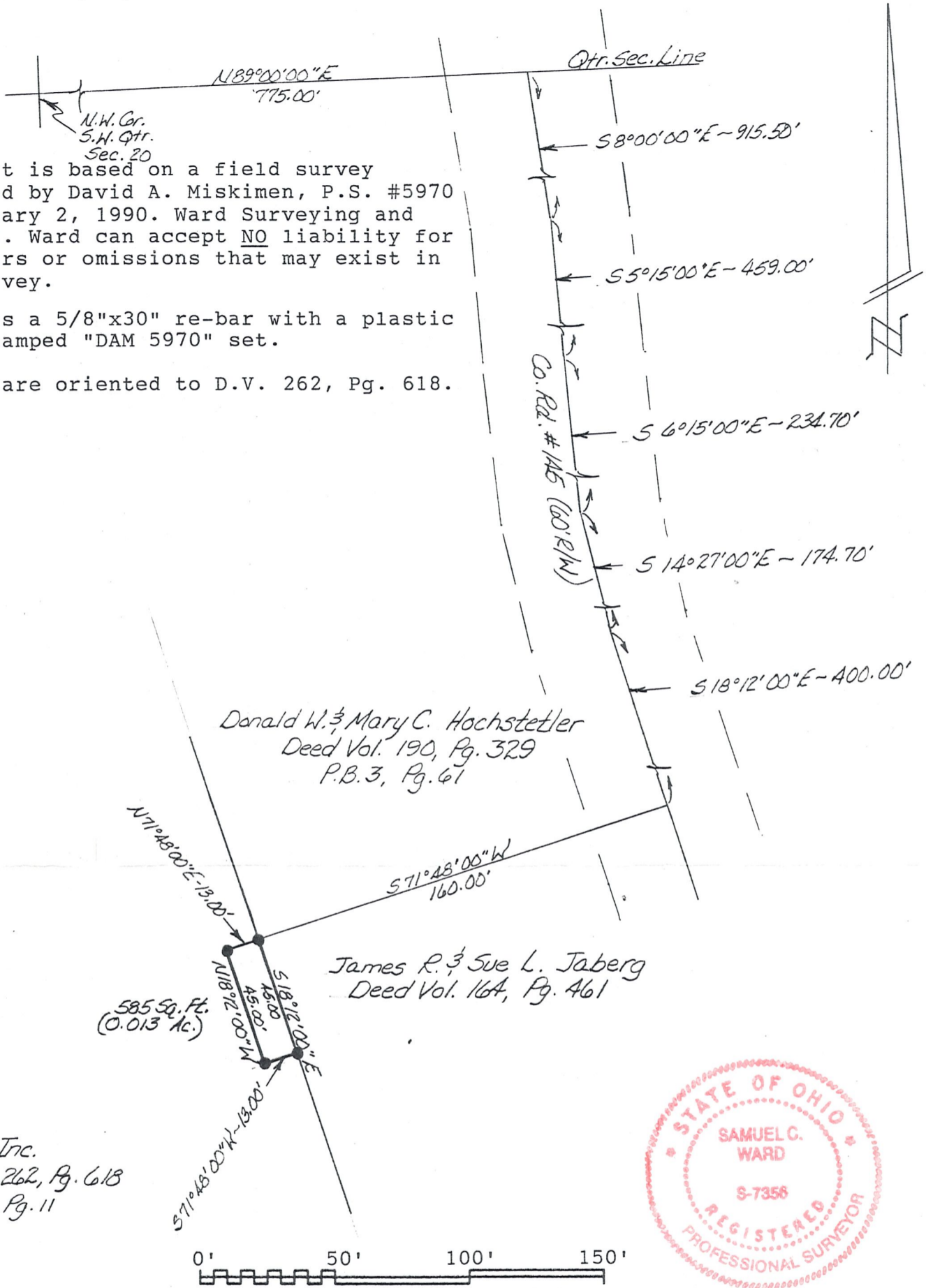

This plat is based on a field survey performed by David A. Miskimen, P.S. #5970 on February 2, 1990. Ward Surveying and Samuel C. Ward can accept NO liability for any errors or omissions that may exist in said survey.

● Denotes a 5/8"x30" re-bar with a plastic cap stamped "DAM 5970" set.

Bearings are oriented to D.V. 262, Pg. 618.

DOCUMENTS USED WERE DEEDS, VOLUME AND PAGES AS SHOWN



WARD SURVEYING
PROFESSIONAL LAND SURVEYORS OF OHIO

640 WEST HIGH AVENUE
NEW PHILADELPHIA, OHIO 44663
PHONE: (216) 339-5866

**PLAT OF SURVEY FOR
RAY MILLER**

LOCATED IN: S.W. Qtr., Sec. 20, T-9, R-5
of the United States Military Lands,
Walnut Creek Township, Holmes County, Ohio.

SCALE: 1 inch = 50 feet DATE: 7/22/1994

I, THE UNDERSIGNED, DO HEREBY STATE THAT THIS PLAT IS TRUE AND CORRECT TO THE BEST OF MY KNOWLEDGE AND BELIEF.

Samuel C. Ward
SAMUEL C. WARD
REGISTERED SURVEYOR NO. 7356