

WALNUTCREEK TOWNSHIP
S.W. QTR. SECTION 20
T-9N 3 R-5W
HOLMES COUNTY, OHIO

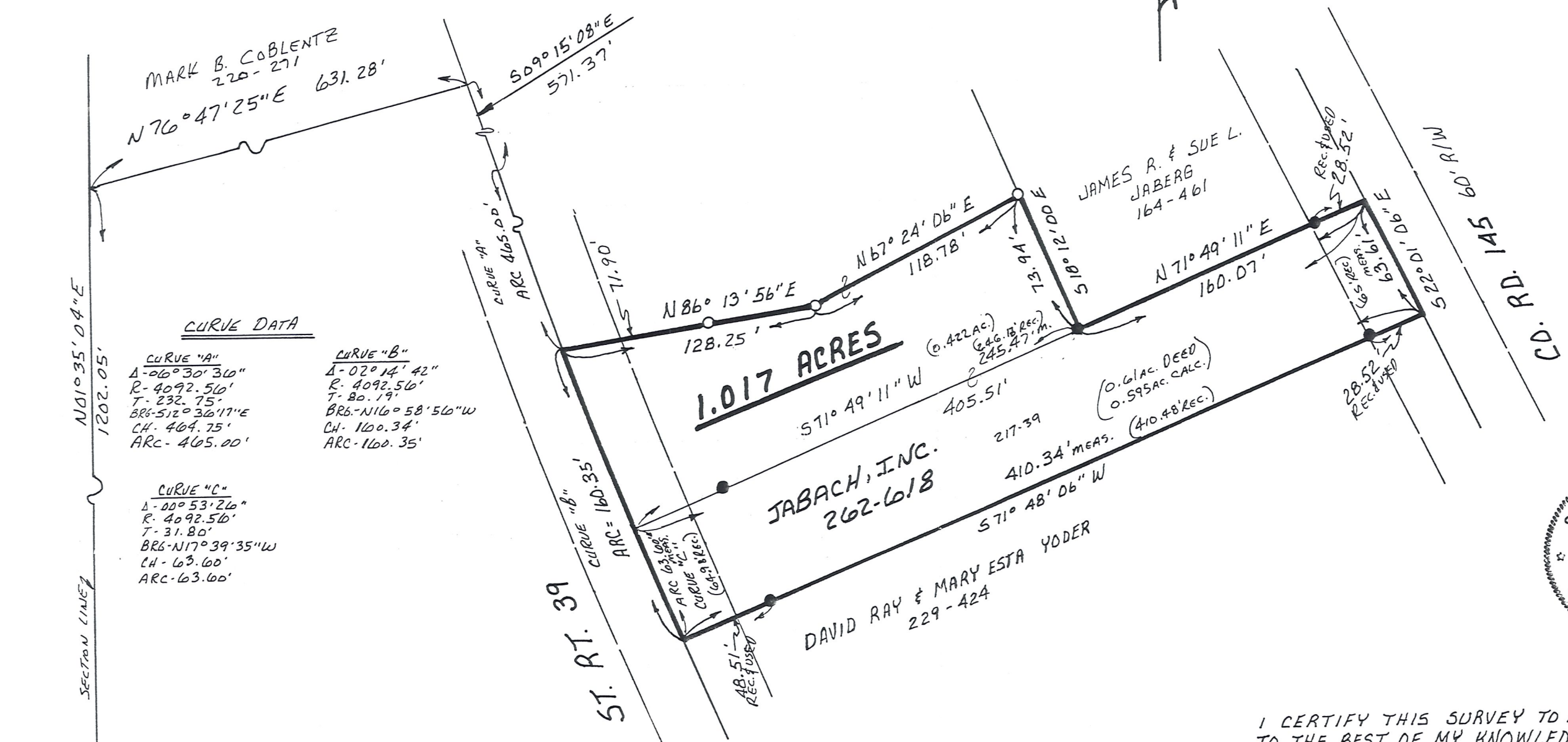

SCALE: 1" = 60'

- IRON PIN FOUND
- 5/8" REBAR WITH I.D. CAP SET.
I.D. CAP MARKED "BAKER 6938."



CURVE DATA

CURVE "A"
 $\Delta - 06^{\circ}30'30''$
 R - 4092.50'
 T - 232.75'
 BR6 - $N12^{\circ}36'17''E$
 CH - 404.75'
 ARC - 465.00'

CURVE "B"
 $\Delta - 02^{\circ}14'42''$
 R - 4092.56'
 T - 80.19'
 BR6 - $N16^{\circ}58'56''W$
 CH - 160.34'
 ARC - 160.35'

CURVE "C"
 $\Delta - 00^{\circ}53'26''$
 R - 4092.50'
 T - 31.80'
 BR6 - $N17^{\circ}39'35''W$
 CH - 63.60'
 ARC - 63.60'

REFERENCES:

- DEED VOL. 183 PAGE 329
- DEED VOL. 217 PAGE 39
- DEED VOL. 229 PAGE 424
- DEED VOL. 164 PAGE 461
- PLAT VOL. 7 PAGE 11
- BEARINGS FROM - PLAT VOL. 7 PAGE 420
- PLAT VOL. 5 PAGE 4



I CERTIFY THIS SURVEY TO BE CORRECT TO THE BEST OF MY KNOWLEDGE.

Donald C. Baker
 DONALD C. BAKER P.S. 6938
 5958 T.R. 322
 MILLERSBURG, OHIO 44654
 PH: (216) 674-4788

DECEMBER 14, 1993

68393-BEC