

2.27 ac. tr.  
(168-271)

0.62 ac. tr.

NOTE: POINT "A" LOCATED FOLLOWING SEVEN COURSES FROM THE N.W. CORNER OF S.W. QUARTER SECTION 20:  
 N83°00'E, 775.00'; S8°00'E, 915.50';  
 S5°15'E, 459.00'; S6°15'E, 234.70';  
 S14°27'E, 174.70'; S18°12'E, 400.00';  
 AND S71°48'W, 160.00'.

DOUGLAS W. & MARY C. HOCHSTETLER  
 0.734 ac. tr.  
 (D.V. 130 P. 329)

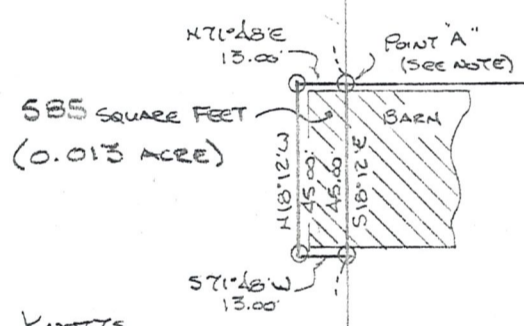

FERRELL L. KNOTTS

2.167 ACRE TRACT RESIDUE  
 (D.V. 217 P. 39)

JAMES R. & SUE L. JARBERG  
 0.734 ac. tr.  
 (D.V. 164 P. 461)

1.89 ac. tr. (170-557)

MISKIMEN SURVEYING  
 306 SOUTH BROADWAY  
 NEW PHILADELPHIA, OHIO  
 Plat of Survey for

FERRELL KNOTTS

Located in the S.W. Qr. of Sec. 20, T-9, R-5  
Walnutcreek Township, Holmes County  
 PART OF A 2.167 ACRE TRACT (D.V. 217 P. 39).

Scale: 1 in. = 50 ft. Date Mar. 12, 1973

• ~ denotes Iron Pin, fd.

REVISED: FEBRUARY 2, 1990.

○ ~ DENOTES THIRTY INCH NO. 5 RE-BAR WITH CAP, SET.

CERTIFICATE OF SURVEYOR

I, the undersigned, hereby certify that this map is true and correct.

*[Signature]*

Registered Surveyor No. 5970

